The South's Standard Newspaper

THE ATLANTA CONSTITUTION

The Daily Constitution Leads in Home Delivered, City, Trading Territory and Total Circulation

A. P. Service
United Press
N. A. N. A.

VOL. LXVIII., No. 306. ONLY MORNING NEWSPAPER PUBLISHED IN ATLANTA ATLANTA, GA., MONDAY MORNING, APRIL 13, 1936. Entered at Atlanta Postoffice As Second-Class Mail Matter Single Copies: Daily, 5c; Sunday, 10c. Daily and Sunday: Weekly 20c; Monthly 90c.

TAX DRAFTERS REJECT WHITE HOUSE SUGGESTIONS, WILL SUBMIT OWN MEASURE TO ROOSEVELT SHORTLY

HAILE'S RESERVES MOVED INTO LINE ON NORTH FRONT

Ethiopians Pin Victory Hope Upon Early Beginning of Rains and Harassment of Black Shirts in Advance Positions.

EMPEROR LEADING ARMY PERSONALLY

Selassie Lays Retreat to Aerial and Poison Gas Attacks and Superior Arms of the Invaders.

ADDIS ABABA, April 12.—(AP)—Reserve manpower totaling 300,000 warriors have moved into defensive positions across northern Ethiopia under the personal direction of Emperor Haile Selassie, the government announced today.

An official spokesman described as propaganda Italian reports that the emperor is fleeing in disguise or considering abdicating.

A direct message from the emperor showed he is safe, the spokesman asserted, adding that the morale of the nation still is high.

Ethiopian armies were forced to retreat in the north, he continued, because of a complete lack of defense against aerial and "poison gas attacks" and superior arms of the fascists.

But, contended the official, the Italians have now been handicapped themselves by a hasty extension of their lines with the rains daily becoming heavier. Difficulties in keeping open communications south of Makale and in the Lake Tana region are expected here to supply the Ethiopians opportunities to exhaust the invaders by harassing their lines.

The emperor's action in calling out reserve manpower indicated a change in fighting tactics. Thus far he has not permitted large concentrations, especially in the extreme north, where the country is poorest.

The government said it was informed today that Sasa Baneh, which is the expected objective of a new fascist drive from the south, was bombed from the air with mustard and other gases on Good Friday.

The situation on the Ogaden front has not changed since November and the Italians are still south of Sasa Baneh and far from Jijiga and Harar, the government claimed.

The government asserted the internal situation of the country is excellent with the food supply abundant

Continued in Page 6, Column 8.

Southern Cities Offer Co-operation To Atlanta for Dogwood Festival

Jacksonville and Miami Mayors and Chamber of Commerce Commend Undertaking; City Schools Aiding in Preparations for Event Next Week.

Offers of co-operation are pouring into the Palmer building headquarters of the Atlanta Dogwood Festival Association as the southeast begins to sense the full importance of this new community celebration. Wires from many points in Georgia and surrounding states offer the enthusiastic indorsement of the community officials, of chambers of commerce, and of many influential private citizens.

Typical of those from officialdom is a telegram received by Mrs. Robert L. Cooney, director of the 1936 festival, from Mayor John T. Alsop, mayor of Jacksonville, which reads:

"Having worked wholeheartedly with our garden clubs with the view of making Jacksonville the city beautiful, I am inspired to extend to you and the citizens of Atlanta felicitations and best wishes for a successful festival opening April 19, at which time you will pay tribute to the dogwood blossoms which grow so luxuriantly all over Georgia. As neighbors, we desire to co-operate with you in Georgia in all matters which have for their objective the building up of a more beautiful and cultural southland."

Chamber of Commerce.

And from the Chamber of Commerce of Jacksonville, Mrs. Cooney has received this wire:

"Civic leaders here regard Atlanta Dogwood Festival as highly commendable community enterprise worthy of emulation throughout the south. Please be assured of our willing co-operation if there is anything practical we can do toward insuring complete success of the festival." . . . John P. Ingle, president, Jacksonville Chamber of Commerce.

Telegrams of good wishes were also sent Mrs. Cooney from both the Chamber of Commerce and the mayor of Miami. The Chamber of Commerce also extended an invitation to Atlantans to visit Miami, in the following wire:

"Miamians, which includes thousands of former Atlantans, extend best wishes and success to your Dogwood Fe-

Continued in Page 8, Column 1.

2 CHECKS OFFERED AS TANGIBLE CLUE IN GARROT KILLING

Passer Fits Description of Sandy-Haired Suspect; Every Aid of Science Is Used To Find Attacker.

NEW YORK, April 12.—(AP)—Armed with two fraudulent checks of a man answering the description of a sandy-haired suspect, police delved into an elaborate scientific checkup tonight to solve the bathtub murder of Mrs. Nancy Evans Titterton, writer, literary critic, and wife of a former Atlantan.

The checks were supplied by Helen Virginia Meyers, Park avenue costumer, who said the suspect twice called upon her last Tuesday and maneuvered to be alone with her.

His description police said, answered that of the sandy-haired man who twice called at the door of the Countess Hoyos, at 22 Beekman place, where the author was found assaulted and strangled to death in her bath tub Friday.

Check Record.

With the signatures to the checks as a guide, detectives tonight turned through their records to see if the suspect had a criminal record.

Miss Meyer said he displayed a detailed knowledge of the social set in which the Tittertons moved, and called at her apartment ostensibly to discuss a contract to bring models to a Deal, N. J., country club for the Memorial Day week-end.

Later he returned to search for a wallet which he said he had lost. She said she cashed a $5 check for him on a non-existent bank in Newark, N. J., and had received another

Continued in Page 5, Column 6.

LEAGUE PROPOSED TO GUARD PEACE OF PAN-AMERICA

Colombia, Dominican Republic, Guatemala Offer Suggestions for Body; F. D. R. Policy Lauded.

WASHINGTON, April 13.—(AP)—Proposals from three Latin-American governments for a League of American Nations to preserve peace in the western hemisphere were made public today by the State Department.

They were among specific suggestions sent to President Roosevelt by the heads of 17 South and Central American states in their formal acceptances of this government's invitation to the forthcoming inter-American peace conference.

Included also were recommendations for America-wide co-operation in limitation of armaments and mutual collaboration in the economic development of the respective countries. The conference is planned for this summer in Buenos Aires.

In making public the letters without comment, the State Department explained that those of the remaining three countries—Paraguay, Ecuador and Bolivia—had not yet been released for publication by their governments.

Throughout the 17 communications ran praise of the administration's "good neighbor" policy toward Latin America and of President Roosevelt's initiative in summoning the conference.

Presidents Alfonso Lopez, of Colombia; Rafael L. Trujillo, of the Dominican republic, and Jorge Ubico, of Guatemala, joined in urging a League of American Nations, not only as a means of preserving peace in the

Continued in Page 6, Column 3.

Nations of World Observe Easter; Atlanta Fills Churches in Worship

Gay Dress of Paraders Heralds Prosperous Season for City.

The peal of church chimes and the tolling of the bells heralding the resurrection of the Christ and summoning thousands of Atlantans to sunrise services and special hours of worship yesterday marked the beginning of a glorious spring day which later in the day beckoned thousands of Atlanta motorists to the broad ribbons of concrete that lead out of the city and wind through rural sections over which the first lush green of spring is spreading.

Fashion parades on the city's broad boulevards, reminding all of the days of prosperity which again seem definitely here; throngs enjoying the delightful day in Atlanta's parks—in such manner the city joined with the nation in celebrating the most significant date on the Christian calendar, the anniversary of the day on which the Living Christ arose from the dead.

The weatherman fell completely into

Continued in Page 6, Column 6.

Church Bells Ring Out Tidings From Rome to Jerusalem.

By the Associated Press.

Age-old tidings of the resurrection lifted the Lenten cross from the Christian world yesterday and sent it forth in Easter joy.

Church bells pealed around the globe from the sepulcher at Jerusalem to the vatican in Rome.

The happy cry—"Christ is risen"—rang out even in Russia, where religious instruction of young people is banned. All Moscow's 28 churches overflowed.

A picturesque procession of patriarchs and archbishops led pilgrims, from all lands over Jerusalem's cobbled streets at midnight and in the heat of noon to worship at the holy burial place.

Rome observed the day with Easter feats, and although thousands flocked to St. Peter's in the sunny morning, the vatican was quiet because of Pope Pius' health.

Scores were hurt in Dublin riots,

Continued in Page 6, Column 8.

PROCESSING TAXES ARE NOT INCLUDED BY HOUSE GROUP

Measure Will Also Fail To Meet Revenue Requirements as Proposed by President; Several Changes Contemplated.

DRIVE TO ADJOURN AROUND JUNE FIRST

Acting Budget Director To Be Quizzed at Relief Hearing Today on Request for $1,500,000,000.

WASHINGTON, April 12.—(AP)—Congressional tax experts said today they would speed a copy of the new revenue bill to President Roosevelt as soon as it was drafted, but they did not intimate they might act to bring it more closely into conformity with his suggestions.

With democrats on the house ways and means tax subcommittee in final agreement on items to be included, the measure will exclude new processing taxes on agricultural products requested by the President and will not, according to treasury officials, meet the revenue requirements he outlined.

Chairman Doughton, democrat, North Carolina, of the full ways and means committee, said house members would oppose processing taxes and any lowering of the income tax base should the senate write such provisions into the tax bill.

"If we had wanted processing taxes," Doughton said bluntly, "we would have put them in."

Although the ways and means commitee has shown no inclination to meet suggestions of three treasury officials that it explore additional sources of temporary revenue, the tax subcommittee has agreed to write several changes into the first draft of the bill which members say should bring in more cash.

These will include:

Levies on dividends paid in stock or obligations wherever legally possible, application of the 4 per cent normal income tax to bank dividends, a 10 per cent tax withheld at the source on income of non-resident aliens from sources within the United States.

An additional $8,000,000 is expected from the normal tax on bank dividends. No estimates were made as to how much the other two provisions might increase the revenue.

(The committee has been working on a program which originally would have produced $591,000,000 additional by application of the normal income tax to corporation dividends and a

Continued in Page 5, Column 5.

CONFESSION GIVEN IN SAFE ROBBERY

Police Say "Red" Foster and John Mitchell Admit Bond Office Theft.

Solution of one of Atlanta's most daring safe robberies came yesterday when two men confessed to entering the offices of Garner & Bailey, professional bondsmen at 181 Decatur street, next to the police station, Thursday, and taking approximately $2,000 in cash and jewelry.

H. P. "Red" Foster, 31, of 550 Pulliam street, and John Mitchell, 44, of 215 Tudor street, admitted the burglary in the shadow of the police late yesterday after two days of grilling, according to Detectives Leo Nahlick and J. J. Chester, who have worked night and day on the case.

Foster was arrested at his Pulliam street rooming house Thursday night following the robbery and Mitchell was taken off of a Miami-bound bus at Tifton, Ga., the same night. Both had maintained their innocence until yesterday.

Buried Cash Recovered.

Acting on directions from Foster, detectives recovered $344 in cash which he had buried beneath a house at 339 Capitol avenue, and arrested T. E. Griffin, of the same address, on charges of disorderly conduct and receiving stolen goods.

Jewelry valued at about $200 was recovered in a sewer at Pulliam and Crumley streets, where Foster said he had hidden the jewelry, but the rest, valued at about $800, had apparently been washed down the sewer by recent heavy rains.

Foster said he did not remember what he did with the rest of the cash stolen from the bonding company, but thinks that he had "probably lost it." He said he was drinking at the time of the robbery, according to Detective Chester.

Former Employe.

According to the confession, Mitchell, who is a former employe of the burglarized bonding company, showed Foster which drawer to open to get the loot, approximately $1,000 in cash and jewels valued at another $1,000. After the robbery, the two separated.

Mitchell, when he was unable to contact Foster Thursday night, said he feared he had fled to Miami and took a bus for that point.

Foster, in the meantime, had buried $344 of the loot beneath the house on Capitol avenue, and the jewelry in the sewer at Pulliam and Crumley streets.

Mitchell and Foster will be charged with safe robbery and held under a $2,000 bond, Detective Chester said last night. Foster is now being held for suspicion of burglary and Mitchell is booked on charges of suspicion.

F. D. R. TO DELIVER ADDRESS TONIGHT

Borah Faces Vital Test Against Knox in Illinois Primary Tuesday.

WASHINGTON, April 12.—(AP)—Political activity takes a new spurt this week. Senator William E. Borah faces the vital test of his presidential ambitions in Tuesday's Illinois primary against Frank Knox and President Roosevelt makes a campaign speech in Baltimore tomorrow night.

Only a few months ago Maryland's allegiance to Mrs. Roosevelt was in question, but the death of former Governor Albert C. Ritchie removed a conservative democratic leader and Senator Millard Tydings, although a consistent critic of New Deal spending, swung the party back in line by urging support of the administration on its record as a whole.

Mr. Roosevelt will speak at a convention sponsored by Maryland's young democrats, at which the leaders of young democratic clubs from each state will be in attendance. The President plans to motor from Washington so as to arrive just in time for his speech, at 9:30 p. m. (Atlanta time) returning immediately afterward.

Important Primary.

The Illinois primary is the most important to date and is the first providing a direct preferential vote on two republican candidates. President Roosevelt has entered also, so that the size of his vote compared with that for the republicans will be significant of the current trend.

Borah enters the race with 22 delegates already pledged out of Wisconsin's 24. Knox has New Hampshire's 11. Both also claim the support of other delegates officially uninstructed. Illinois will send 52 delegates to the Cleveland convention. Borah is the only republican entrant in the Nebraska primary, also scheduled Tuesday.

What makes the Illinois primary so vital to the Idaho senator is the fact that national polls, which earlier in the winter showed him to be leading the pack in popular support, in recent weeks have given Governor Alfred M. Landon, of Kansas, the lead. Publicity for the "Kansas Coolidge" has built him up in popular favor and, already he has a sizeable bloc of officially uninstructed delegates in midwestern states.

Landon's gains have been made despite his refusal personnaly to endorse slates of delegates, and despite a vigorous campaign by Borah. The senator, however, has faced the opposition of the state republican organiza-

Continued in Page 5, Column 6.

POLICE STUMPED IN MURDER PROBE

Officers Investigating Whitfield Death Reported Probing Many Tips.

Fulton county police were "up against a stone wall" they said last night in the investigation into what they believe to be the murder of George R. Whitfield, of 129 Candler street, Decatur, whose body was found on Peachtree-Dunwoody road late Friday night.

A coroner's inquest into the death of Whitfield, who is a federal investigator of applications for the National Re-Employment Service, has been set for 8:30 o'clock this morning, Coroner Paul Donehoo announced yesterday.

County Policeman Jack Carroll said yesterday that, although police are investigating many tips which may lead to a solution of the murder, "nothing new" had come to light which would shed light on the mystery.

Thrown From Car.

Police have expressed the opinion that Whitfield had been riding in the front seat of an automobile when he was struck over the head with a heavy blunt instrument and then thrown from the car.

Whitfield's body was discovered by Mrs. O. W. Powell, who resides on Peachtree-Dunwoody road near Stovall's Crossing. Mrs. Powell told officers she heard a woman scream "Lord you'll kill him" at the same time she heard the sound of an automobile motor. She discovered the body a few moments later.

Robbery as a motive for the killing was ruled out with the discovery of $50 in Whitfield's pockets. No other motive has been advanced.

Whitfield is survived by his wife, four brothers, Charles G. Whitfield, of Savannah; Emmett Whitfield, of Cedartown; Luther Whitfield, of Rockmart, and E. R. Whitfield, of Leeds, Ala., and four sisters, Mrs. W. L. Ector, of Leeds; Mrs. W. J. McCommick, of Jacksonville, Ala.; Mrs. J. Henry Solomon, of Jeffersonville, Ga., and Miss Marie Whitfield, of Jacksonville, Ala.

Funeral arrangements will be announced by Awtry & Lowndes.

RITTER CASE'S END EXPECTED TONIGHT

Impeachment Trial Nearing Close; Summing Up Is Slated Before Senate.

WASHINGTON, April 12.—(AP)—Senate officials said today a verdict may be reached before adjournment tomorrow night which would determine whether Federal Judge Halstead L. Ritter, of Florida, is guilty or innocent of impeachment accusations brought by the house.

Prosecution and defense in the senate's twelfth impeachment case in history devoted today to a review of six days of testimony, including that of the defendant jurist himself, in preparation for a final array of evidence tomorrow before deliberations and balloting can begin.

Those concerned said it all depended on how long closing arguments of counsel required whether a decision could be reached without the trial going into its eighth day.

Ritter To Be Present.

Ritter, 65-year-old former Denver lawyer, who once termed the background of the case "political," but who told senatorial questioners yesterday he had rather not state who originated the complaints although he had a "surmise," will be on hand in his accustomed place near the vice president's rostrum when the opposing lawyers sum up.

These arguments will begin after some brief rebuttal testimony by the defense and possibly some further cross-examination.

After the closing arguments, the senate will exclude all parties to the proceeding, spectators and the press and begin deliberations and balloting behind closed doors.

After that is over the judge will be brought in to hear the verdict in the open senate.

Two-Thirds Majority.

A two-thirds majority on any of the seven impeachment counts will be required to convict. If it desired, the senate also could add a further penalty by barring Ritter from ever holding a federal position of trust again.

The prosecution has based its principal argument for removal on charges that Ritter arranged with others to

Continued in Page 6, Column 7.

GAINESVILLE SINGS PRAYER OF THANKS

Solemn Congregations of Razed Churches Attend Those That Still Stand.

By GEORGE BURT.

GAINESVILLE, Ga., April 12.—(AP)—Hardy citizens raised their voice in song and prayer here this Eastertide, thankful they were spared the death which came early in the week to more than 200 of their neighbors.

In churches badly battered by last Monday's death-dealing tornado, solemn-faced worshipers gathered and heard their ministers speak words of comfort. Those robbed of their meeting places by the storm, joined congregations more fortunate.

There were few signs of Easter gaiety. Flowers were scarce, the few blossoms to escape the furious winds having already gone into floral designs on the graves of storm victims.

Spring sunshine filtered through shattered stained glass windows as the congregations listened to prayers of Thanksgiving for "the greatness and humility of the human spirit."

Largest of the meetings was at the First Methodist church where Dr. W. P. King, former pastor, prayed for "the light of immortal life, shining through hardship, suffering and sorrow."

"Even in the midst of sorrow, especially on this day, we understand the things that are of timeliness and eternal value are not destroyed," the minister said.

"In the midst of whatever comes to us, holding with a faith that will not let Thee go, comes a realization of Thy power."

Dr. R. L. Russell, pastor of the First Methodist, replying to those he said have asked "Why did God do this to us?" said:

"I don't think God sent this storm. There would have been a storm if there had been no Gainesville within 500 miles. To understand the ways of God we must learn to know Him as our Father."

Tears welled in the eyes of many in the congregation as the minister in a broken voice asked "What does fatherhood make of death?" Then he told the story of the crucifixion.

His head bandaged because of a storm injury, the Rev. John Bunyan Gresham, whose church—St. Paul's Methodist—was demolished, said the closing prayer. Hymns of faith were sung and the service ended.

Union Services.

Similar services were held at the First Presbyterian church where members of Grace Episcopal church, destroyed by the tornado, were guests. The sermon was by the Rev. M. C. Denby, pastor of the First Presbyterian.

The Central Baptist church, only slightly damaged, played host to the congregation of the First Baptist church. Dr. R. Q. Leavell occupied the pulpit.

Down in the business section, hardest hit by the twister, rehabilitation work progressed apace.

Judge B. P. Gaillard, of northeast Georgia superior circuit court, held court in the storm-scattered ruins of the Hall county courthouse yesterday

Continued in Page 5, Column 2.

JAMES M. BECK, 75, PASSES IN CAPITAL

Solicitor General Under Harding and Coolidge Is Heart Attack Victim.

WASHINGTON, April 12.—(UP)—James M. Beck, 75, solicitor general of the United States under Presidents Harding and Coolidge and of late years a bitter foe of the New Deal, died sudedenly at his home here late today.

He had appeared well at luncheon and was walking about his home when stricken with a heart attack. His wife and a daughter, Mrs. Beatrice Beck Tuck, were with him. A son, James M. Beck Jr., is in London.

Beck was a member of the national advisory council and of the general lawyers' committee of the American Liberty League. He recently argued before the supreme court an unsuccessful challenge of the TVA and was prominent in other legal contests of Roosevelt administration acts.

Jouett Shouse, president of the Liberty League, said he was "very distressed" at the news of Beck's death, commenting that he had seen him on the street yesterday in apparently excellent health.

Death Announcement.

A statement issued from the Beck home by Dr. Walter A. Bloedorn, attending physician, said:

"Mr. Beck died suddenly at 4:30 p. m. from coronary thrombosis at his residence. He had appeared well at luncheon and was dressed and walking about at 3:30 when the attack came. He died within a short time."

Beck was a member of four terms of congress from the first district.

He was born in Philadelphia, July 9, 1861. Graduated from Moravian College, Bethlehem, Pa., in 1880, receiving the degree of LL. D. from Moravian College, Mulhenberg College, University of Pennsylvania, University of Pittsburgh, University of Michigan, McGill University, LaFayette College, and the degree of doctor of literature from Franklin and Marshall College.

Beck was admitted to the bar of Philadelphia in 1884 and in 1903 to the bar of New York. In 1922 he was admitted to the bar of England. He was a United States attorney of the eastern district of Pennsylvania from 1896 to 1900; assistant attorney general from 1900 to 1903; solicitor general from 1921 to 1925.

He resigned this position in 1935, but again entered public life in 1927, when he was elected to congress from the first Pennsylvania district. He

Continued in Page 5, Column 8.

2 Killed, 17 Injured In Truck-Auto Crash

TUPELO, Miss., April 12.—(AP)—A truck bearing passengers from Lone Star, Miss., to view the Tupelo tornado havoc crashed today, killing two persons, critically hurting two, and inflicting minor injury to 15 others.

The heavy vehicle, reported to have been carrying 51 passengers, sideswiped a bridge railing on Highway No. 78, a half-mile east of this city.

Herschel Parker, 23, and Ann Grady, about 22, were killed.

Lost More Than Week, Pilot, Bride Are Found

SEATTLE, April 12.—(AP)—Pilot Albert Almoslino and his bride, missing more than a week, were found alive tonight on the shore of Behm canal by the coast guard cutter Cyane, coast guard headquarters here announced.

The Cyane radioed Mrs. Almoslino was in "weakened condition from exposure." The cutter said it was proceeding to Ketchikan with the Almoslinos, whose wrecked airplane was found by an aviator today on the shore of Princess bay on Behm canal.

No further details were given in the report.

Cobb Says: Vets' Pensions on Way

By IRVIN S. COBB.

(Copyright, 1936, by North American Newspaper Alliance, Inc.)

SANTA MONICA, Cal., April 12. Merely another little prophecy by old Dr. Cobb, the amateur soothsayer, who never said a sooth he's surer of than this one:

Agitation for a blanket pension to cover all World War veterans, regardless of ratings or physical condition, will start as soon as those lately-won billions are distributed. At first, some veterans' organizations will oppose it—not for long, though. At first, congress will be lukewarm. Then it'll see a great light, and this new pension act—one that will be to all previous pension acts what a whale is to tadpoles—will be passed.

At least, the veterans have the argument of patriotic service on their side. And isn't it true that to nearly all of us has come a new conception of the national figurehead? No longer is it square-jawed, self-dependent Yankee Doodle. It's a generous, jolly, smiling Santa Claus, bringing free checks for everybody: that is, free until the taxpayers start paying the bill.

The congregation will now stand and sing—"These Bonus Shall Rise Again."

Red Cross Tornado Relief Fund Hiked by Church Appeals, Shows

The tornado relief fund of $260,000 raised to date throughout the state is expected to be increased materially by the contributions received in response to appeals made yesterday in the churches of the city and by the benefit shows given in 42 Lucas & Jenkins theaters, it was announced by Willis J. Milner Jr., Red Cross state tornado relief fund manager.

"We received no actual reports yesterday of amounts raised," said Milner, "but I understand that a splendid response was received to the Lucas & Jenkins benefit shows and that numerous church organizations were plannig to make further contributions after the appeals yesterday from the pulpits of our churches."

The entire proceeds of the benefit shows will go to the relief fund. No expenses were deducted and the performers donated their services without remuneration.

"While it is impossible to estimate the exact amount received at the various theaters," Arthur Lucas, president of Lucas & Jenkins, said, "we are hopeful that the sum will be large and advance information indicates that such will be the case. We realize that the need is great.

"If the size of the crowd attending the performance at the Georgia theater here may be taken as a criterion of the response throughout the state we feel that the fund will be materially increased."

A benefit dance held at the Shrine Mosque brought in $200 to the Atlan-

Continued in Page 5, Column 2.

The News at a Glance

IN THE ATLANTA CONSTITUTION

Clip this each day and make your scrapbook a thumbnail history. April 13, 1936.

LOCAL.

Two men confess bond office theft in shadow of police station. Page 1
Red Cross tornado relief fund is hiked by church appeals, shows. Page 1
Police checkmated in murder probe; many tips are investigated. Page 1
Southern cities offer co-operation to Atlanta for dogwood fete. Page 1
Constitution's "Small Town Girl" will be entertained here today. Page 16

DOMESTIC.

Tax drafters reject White House proposals. Page 1
Two checks offered as tangible clues in Titterton crime. Page 1
F. D. R. to deliver address in Baltimore tonight. Page 1
James M. Beck dies in Washington, D. C. Page 1
Gainesville sings prayer of thanks. Page 1
Irvin S. Cobb. Page 1
League proposed to guard peace in Pan-America. Page 1
Ritter case's end expected tonight. Page 1

FOREIGN.

Haile's reserves moved into line on north front in Ethiopia. Page 1
Pombo's mother-in-law threatens future of trans-oceanic romance. Page 6

SPORTS.

Crackers beat Chattanooga, 5-1. Page 12
Break o' Day, by Ralph McGill. Page 12
Baseball standings. Page 12
Grant, Budge, Mako play here Tuesday. Page 13
Hughes-Yates renew golf match. Page 13
Jim Braddock makes new friends here. Page 13

FEATURES.

Radio programs. Page 3
Editorial page. Page 4
Dr. William Brady — Ralph T. Jones
Paul Mallon — Robert Quillen
Pierre Van Paassen — Hollywood Today
Westbrook Pegler — Dr. Louie D. Newton
Daily cross-word puzzle. Page 7
Comics. Page 7
Mr. Deeds Goes to Town. Page 7
Theater programs. Page 8
Caroline Chatfield. Page 8
Society. Page 10
Culbertson on bridge Page 10
My Day. Page 10
Tarzan. Page 14
Mignon. Page 15

"Mr. Deeds Goes to Town"

By

Clarence Budington Kelland

STARTS TODAY ON PAGE 7.

The Weather

ATLANTA: Fair, Warmer — GEORGIA: Cloudy, Warmer

Georgia—Partly cloudy and warmer Monday; Tuesday partly cloudy, scattered showers.

Florida—Partly cloudy Monday and Tuesday; somewhat warmer Monday.

North Carolina—Fair Monday, warmer in west portion; Tuesday increasing cloudiness, warmer, probably showers.

South Carolina—Fair and warmer Monday; Tuesday increasing cloudiness and warmer, probably showers in north portion.

Louisiana—Partly cloudy Monday and Tuesday.

Mississippi—Partly cloudy Monday and Tuesday; warmer in northeast portion Monday.

Alabama partly cloudy Monday and Tuesday; warmer in north portion Monday.

Extreme Northwest Florida—Fair Monday and Tuesday; gentle to moderate westerly winds.

Arkansas, Oklahoma and west Texas; fair Monday; Tuesday partly cloudy.

East Texas—Partly cloudy Monday and Tuesday.

ATLANTA—One year ago today, (Monday, April 15, 1935): High, 58; low, 28; clear.

SUN AND MOON FOR TODAY.
Sun rises 5:09 a. m.; sets 6:08 p. m.
Moon sets 9:43 a. m.

WASHINGTON, April 12.—Weather Bureau records of temperature and rainfall for the 24 hours ending 7 p. m. (Atlanta time) in the principal cotton-growing areas and elsewhere:

STATION.	Highest Sunday.	Lowest Sat. Night.	Precipitation.
ATLANTA	68	48	.00
Alpena	50	34	.00
Asheville	60	42	.02
Atlantic City	42	42	.00
Birmingham	74	50	.00
Boston	38	34	.04
Buffalo	44	34	.26
Chicago	54	42	.00
Cincinnati	60	42	.02
Cleveland	48	38	.78
Denver	76	46	.00
Detroit	50	40	.08
El Paso	88	50	.00
Galveston	78	62	.00
Havre	74	36	.00
Jacksonville	80	54	.00
Kansas City	82	44	.00
Key West	78	70	.00
Little Rock	84	48	.00
Los Angeles	76	52	.00
Louisville	62	46	.00
Memphis	74	50	.00
Meridian	78	48	.00
Miami	80	58	.00
Minneapolis	50	42	.00
Mobile	80	58	.00
New Orleans	80	58	.00
New York	44	40	.04
Northfield	38	30	.10
Pittsburgh	48	42	.00
Portland	76	50	.00
Richmond	58	46	.08
St. Louis	62	46	.00
San Antonio	90	58	.00
San Francisco	82	62	.00
Savannah	74	52	.00
Tampa	76	60	.00
Vicksburg	82	58	.00
Washington	54	40	.00
Wilmington	60	52	.08

CALLAWAY RITES HELD AT LAGRANGE

Final Tribute Paid Widow of Nationally Noted Mill Founder.

LAGRANGE, Ga., April 12.—Funeral services for Mrs. Fuller E. Callaway Sr., 63, widow of a former head of the huge Callaway mills and the mother of two textile leaders, were held here this afternoon at 3 o'clock at the First Baptist church. Rev. Willis Howard, pastor, and Rev. Walter Binns, pastor of the First Baptist church of Roanoke, officiated. Interment followed in Hillview cemetery here.

Mrs. Callaway was the mother of Cason J. Callaway, chairman of the board of the Callaway mills, and of Fuller E. Callaway Jr., president and treasurer of Callaway mills. Her son, Cason, is a past president of the American Cotton Manufacturers. He is also a member of the board of regents of the University System of Georgia.

Mrs. Callaway's husband, founder of the Callaway mills, with other plants in several sections of Georgia, was one of Georgia's most prominent citizens as well as being an outstanding figure in the United States in the textile industry.

Mrs. Callaway, the former Miss Ida Jane Cason, was born July 16, 1872, at Jewell, Ga., in Hancock county. She was the daughter of Alexander Toombs Thomas Cason and Olivia Pratt Jewell Cason. The town of Jewell was named for the family of that name.

She was a direct descendant of Degory Priest, who came to America on the Mayflower in 1620.

The Highland Country Club, one of the many organizations enlisting the interest and services of Mrs. Fuller E. Callaway during her lifetime, were closed today during the services.

CARLOAD OF LIQUOR FOUND IN GARAGE

An automobile containing 130 pints and 29 half-pints of whisky was seized by members of Atlanta's police raiding squad in the basement of a garage at 132 Tenth stret, N. E., late Saturday night.

J. F. Nichols, operator of a cafe at 126 Tenth street, confessed to ownership of the car and whisky, according to police. A charge of possession of whisky was placed against him. The seizure was made by Detectives Earl Harbin, Oscar H. Pendley and Bill Stallings.

CHEMISTS WILL HEAR LECTURE ON "GLASS"

"Glass" will be the subject of an illustrated lecture by Dr. W. J. D. Walker, of the Corning Glass Works, at a meeting of the Georgia section of the American Chemical Society at 8 o'clock Tuesday night, April 21, in the main lecture room of the chemistry building at Georgia Tech.

Dr. Walker will show lantern slides and action pictures to illustrate his talk. He will also give a demonstration of glass blowing at the conclusion of his address.

A dinner in Brittain dining hall at 7 o'clock will precede Dr. Walker's talk.

GROCERYMAN WANTED

ACE HIGH GROCERY CLERK. MUST BE ALERT BUSINESS-GETTING TYPE, FULL OF PERSONALITY AND AT PRESENT EMPLOYED. SALARY $17 TO $25. OUR EMPLOYES KNOW OF THIS AD. CONFIDENTIAL.

U-204, CONSTITUTION

SALESMAN IS ROBBED OF $25 BY HITCH HIKERS

Two youthful hitch-hikers who were given a ride from Decatur to Atlanta robbed their benefactor of $25 late Saturday night after striking him on the head with a blackjack.

L. R. Martin, of Winston-Salem, N. C., tobacco salesman, the victim, told detectives the youths requested him to drive to a Harold avenue address, where one of them lived.

When they reached a secluded spot, he was assaulted and robbed. In addition to the cash, $60 in checks was taken. The youths fled on foot.

STATE DEATHS

CHARLES N. HAGERSON.

AMERICUS, Ga., April 12.—Funeral services were held at Friendship Baptist church, in Concord community, today for Charles N. Hagerson, 45, who died Saturday.

Rev. H. S. Brooks, of Plains, officiated and interment was in Friendship cemetery.

Hagerson, a well-known teacher and farmer in this county, is survived by his wife, Mrs. Vera Darden Hagerson; two sons, Milton Hagerson and Alston Hagerson; and two daughters, Miss Hazel Hagerson and Miss Marguerite Hagerson, all residents of Concord community; one brother, Morgan Hagerson; and two sisters, Mrs. B. R. Hart, of near Ellaville, and Mrs. L. J. Cranford, of Plains.

W. R. SUMNER.

MOULTRIE, Ga., April 12.—W. R. Sumner, 67, prominent farmer, died at his home near here Friday.

He is survived by his wife and the following children: W. O. Sumner, Plant City, Fla.; Mrs. Norah Alderman, Moultrie; L. J. Sumner, Washington, D. C.; Mrs. K. T. Whitfield, Moultrie; B. S. Sumner, Pavo; Mrs. John Gregory, Moultrie; Miss Dassie and Miss Ethel Sumner, Moultrie.

MRS. J. H. STUART.

FORSYTH, Ga., April 12.—Mrs. J. H. Stuart, 74, died Friday at her home here. Before her marriage she was Miss Rebecca Green Rogers.

She is survived by her husband and one sister, Mrs. C. L. Adams, of Byron, Ga.

Funeral services were held at the Forsyth Methodist church today, with the Rev. Augustus Ernest, pastor, officiating. Interment followed in Forsyth cemtery.

REAR ADMIRAL BRUMBY WILL VISIT HERE TODAY

Rear Admiral F. H. Brumby, of the Norfolk (Va.) naval base, and native of Athens, will visit Atlanta today with members of his family as guests of Mrs. Frank Hardeman, of 2790 Andrews drive, N. W.

Admiral Brumby, who is on a brief vacation, will be accompanied by his wife and their daughter, Miss Isabelle Brumby, and his two sisters, the Misses Mary Harris and Anne Wallis Brumby, both of Athens.

STATE BRIEFS

FLOYD COURT MONDAY.

ROME, Ga., April 12.—The April term of the Floyd superior court, with Judge Claude H. Porter presiding, will be convened Monday morning, the term is to last three weeks. The first and third weeks will be devoted to the civil docket and the second week to criminal cases.

MEETING POSTPONED.

ROME, Ga., April 12.—The joint meeting of Shanklin Attaway Post of the American Legion, and its auxiliary, which was to have been held Monday night, has been postponed until April 27.

GRIFFIN IRIS BLOOM.

GRIFFIN, April 12.—Hundreds of out-of-town people visited Griffin today to see the iris in bloom. Thousands of these plants are in full bloom at the municipal park. Griffin is fast becoming known as the Iris City of Georgia. Many new varieties of iris have been developed here.

TEMPLAR OFFICERS NAMED.

ROME, Ga., April 12.—The annual meeting of members of Rome Commandery No. 8, Knights Templar, was held Friday night, and officers for the coming year elected: J. W. Whitehead was selected as eminent commander succeeding Wilson M. Hardy, who was elected treasurer for the coming year. Other officers elected were G. D. Young, generalissimo; O. L. Dempsey, captain general; E. L. Pruitt, senior warden; G. S. Pritchett, junior warden; Rev. H. F. Sauminig, prelate; Charles T. Hagin, recorder; A. J. Cothran, standard bearer; W. A. Dobson, sword bearer and F. L. Sammons, warder.

ROME STOVE STRIKE CHARGES DROPPED

24 Cases Nol Prossed, But Contempt Items Still Pending.

ROME, Ga., April 12.—Finis was written late Saturday afternoon to 14 misdemeanor, five assault with attempt to murder charges and five charges of murder growing out of the disorders at the Rome Stove and Range Company last September when all 24 cases were nolle prossed by Solicitor General James Fred Kelley.

Glen Brock, one of six former employes of the foundry, who was charged with murder, was acquitted at the October term of the Floyd superior court following a lengthy trial. Joe Henson, one of the present employes of the same foundry charged with assault with intent to murder, was acquitted at the January term of the court.

Saturday Solicitor Kelley nolle prossed assault to murder charges against H. E. Henson, Luther Plank, George Tallent and Clayton Woods; murder charges against I. N. Ashley, L. C. Bates, Raymond Goddard, Charles Lacey and Will Morgan.

Fourteen misdemeanor charges against former employes of the foundry alleging that they prevented men from working in the plant by force were also nolle prossed. The men who faced these charges were I. N. Ashley, L. C. Bates, John Boswell, Glen Brock, Raymond Goddard, Herman Ingram, Paul Ingram, Charley Lacy, Gus Latham, A. A. Miller, Will Morgan, Leroy Nelson, J. F. Tomlin and Louis Woods.

Some hundred contempt of court charges against as many defendants alleging violation of court orders restraining them from unlawful picketing of the plant are still pending in Floyd superior court.

BRUCKER ANNOUNCES.

DETROIT, April 12.—(AP)—Wilber M. Brucker, former governor of Michigan, announced his candidacy for the republican nomination for United States senator today, in opposition to Senator James Couzens. The primary will be held in September.

CLOTHES WHITENER FRESHENER

4 Lavender Scented Bags

10c

Valuable Token in Each Package

Little Duchess LAUNDRY BLUE

Stokely's FINEST FOODS

FOOD SALE

QUALITY! PRICES!

STOKELY'S PARTY
Peas NO. 2 CAN 15c

STOKELY'S SWEET
Corn NO. 2 CAN 10c

STOKELY'S SMALL WHOLE	STOKELY'S DICED	STOKELY'S FINEST	STOKELY'S	STOKELY'S
Beets	Carrots	Tomatoes	Sauer Kraut	Lye Hominy
2 No. 2 Cans 25c	3 No. 2 Cans 25c	3 No. 2 Cans 23c	2 18-Oz. Cans 9c	2 18-Oz. Cans 9c

STOKELY'S TOMATO
Soup 2 26-OZ. CANS 19c

STOKELY'S TOMATO
Juice 2 NO. 2 CANS 19c
3 NO. 1 CANS 13c

These Prices Effective All Week April 13-18

Nucoa Margarine	POUND	20c
Encore Stuffed Olives	2¼-OZ. JAR	10c
Wisconsin Cheese	LB.	18c
New York State Cheese	LB.	25c
Wesson Oil	PINT	20c
Eight O'Clock Coffee	LB.	18c
Putnam's Grape Juice	8-OZ. GLASS	10c
Lard	2-LB. CTN. 28c—4-LB. CTN.	55c
Jewel	2 1-LB. CTNS. 25c — 4-LB. CTN. 48c — 8-LB. CTN.	95c
Sugar	5-LB. BAG 27c—10-LB. BAG	53c
Rajah Sandwich Spread	8-OZ. JAR	10c
N. B. C. Ritz Crackers	1-LB. BOX	22c
Butter CREAMERY FRESH PRINT	LB.	32c
Butter A&P TUB	LB.	33c
Butter SILVERBROOK PRINT	LB.	34c
Grandmother's Pan Bread	LOAF	6c
Bread GRANDMOTHER'S SANDWICH	LOAF	10c
Tea Rolls GRANDMOTHER'S	DOZEN	5c

PLAIN OR SELF-RISING
FLOUR
New Low Prices
IONA 12 Lbs. 43c — 24-LB. BAG 75c
SUNNYFIELD 12 Lbs. 47c — 24-LB. BAG 85c

A&P ESTABLISHED 1859

"WHERE ECONOMY RULES"

LUSCIOUS, TREE-RIPENED CALIFORNIA PEACHES
DEL MONTE
Sliced or Halved 2 NO. 2 CANS 25c | Sliced 2 8-OZ. CANS 15c
IONA HALVES 2 NO. 2½ CANS 25c

VEGETABLES AND FRUITS
For Monday and Tuesday

Fresh, Clipped TURNIP GREENS 3 LBS. 9c

With Tops Turnips	BIG BUNCH	5c
Medium Size Florida Grapefruit	3 FOR	10c
Old-Fashioned Winesap Apples	MEDIUM SIZE—DOZ.	17c
New Crop Texas White Onions	3 LBS.	13c
Texas Carrots	2 BUNCHES	7c
Fancy California Lemons	DOZ.	15c

AT A&P MEAT MARKETS
For Mon., Tues., Wed. and Thurs.

FILLET OF VEAL
Tenderloin LB. 25c

FRESH BEEF LIVER	LB.	25c
COPELAND'S COUNTRY SAUSAGE	LB.	35c
BOILED HAM SLICED	¼-LB.	25c

RIB OR BRISKET
Stew Beef LB. 15c

Garden Fresh

THIS IS PRODUCE WEEK AT PIGGLY WIGGLY

piggly wiggly FRUITS and VEGETABLES

Compare Produce at Piggly Wiggly Every Day in the Year as to Freshness! Crispness! And Tasty Quality

EXTRA LARGE ORANGES	DOZ.	23c
WHITE BOILING ONIONS	3 LBS.	10c
GREEN HEAD CABBAGE	LB.	2½c
GOLDEN ROOT CARROTS	BCH.	4c
EXTRA LARGE GRAPEFRUIT	EA.	5c
JUMBO SIZE CELERY	STALK	7c
LARGE STAYMAN APPLES	3 FOR	10c
LARGE WHITE ONIONS	LB.	5c

FANCY STRINGLESS GREEN BEANS 2 LBS. 19c
RED BLISS NEW POTATOES 3 LBS. 12c
FANCY GOLDEN BANANAS 3 LBS. 14c
WASHINGTON FANCY PEARS 3 LGE. SIZE 10c
HARD, CRISP LETTUCE HEAD 6c
FIRM SLICING TOMATOES LB. 15c
FRESH GEORGIA TURNIP GREENS 3 LBS. 10c
GREEN TOPS BUNCH TURNIPS BCH. 5c

CONTROLLED QUALITY MEATS EXCLUSIVE AT ALL PIGGLY WIGGLY MARKETS

FANCY RIB OR LOIN LAMB CHOPS	LB.	35c
FRESH GROUND C. Q. BEEF	LB.	15c
HADDOCK FILLETS	LB.	19c
ARMOUR'S LUNCHEON SPICED MEAT	½ LB.	20c
STAR SLICED DRIED BEEF	¼ LB.	12½c
HEINZ LARGE DILL PICKLES	EA.	4c
FANCY ROUND C. Q. STEAKS	LB.	33c

Fresh Fruits and Vegetables

Fancy Golden Ripe Bananas Lb. 5c

Green Hard Head Cabbage	2 LBS.	5c
Fresh Snowball Cauliflower	2 LBS.	25c
Ga. Forced-Air Cured Yams	5 LBS.	15c
Texas Yellow Onions	3 LBS.	10c

Fresh Green Top Turnips Large Bunch 5c

ROGERS QUALITY FOOD SHOPS

Armour's Dried Beef	2-Oz. Jar	10c
Blue Sea—In Mustard or Tomato Sauce Sardines	15-Oz. Can	9c
Pet Milk 3	Tall Cans	23c
Hominy	Stokely's Lye 3 No. 2 Cans	25c
Libby's	Orange Juice Can	10c
Super Suds	Pkg.	10c
Tomatoes 4	No. 2 Cans	23c
Shortening	Bulk Lb.	11½c
Margarine	NuTreat Lb.	15c
Flour Rogers Gold Label	12-Lb. Bag 53c	24-Lb. Bag 99c
Flour Rogers No. 37	12-Lb. Bag 47c	24-Lb. Bag 85c
Flour Rogers Circus	12-Lb. Bag 43c	24-Lb. Bag 75c
Choice Evaporated Peaches	Lb.	15c
Sunseald Honey	18-Oz. Jar	15c

25c SALE 25c
In Rogers Markets

Swift's Premium First Cuts Sliced Ham Lb. 25c

Sliced Bacon Rind On LB. 25c
Pork Chops First Cuts LB. 25c
Liver Cheese LB. 25c

Mock Chicken Legs 6 for 25c

Swift's Premium Bologna Lb. 25c

GEORGIAN SELECTED AS MASTER TEACHER

Hugh Inglis, of Clarkesville, Chosen for Work in Vocational Agriculture.

Hugh A. Inglis, teacher of vocational agriculture in the Clarkesville High school, in competition with 2,000 teachers in 12 southern states, has been selected for the honor of master teacher of the south.

Announcement of the award was made yesterday by M. B. Mobley, assistant state director of vocational education.

Annually for the past nine years, it has been the custom in the south to select teachers doing the most outstanding work in vocational agriculture and confer on him the honor of master teacher.

This is the second time the honor has come to Georgia. In 1931, the title was bestowed on George I. Martin, who taught for 13 years at Sylvester and now is assistant state supervisor for agricultural education.

Inglis now is serving his eighth year in the Clarkesville school. At the end of his seventh year, he had enrolled 267 young men in his agricultural classes. Of these five have gone to college, four have taken up non-agricultural work in other communities and 258 are farming in the Clarkesville community.

At present he has 75 boys, all of whom are active members of the Future Farmers of America, enrolled in his agricultural classes. Each of these boys has outstanding home projects and is carrying on one or more activities to improve the home and farm.

For the past three summers, Inglis has taken his boys on educational tours through the principal farming regions of Georgia, South Carolina, North Carolina, Virginia, Tennessee and Kentucky.

In addition to his work with farm boys, Inglis has carried on a program of education for the adult farmers of his community. A total of 427 different farmers have enrolled in his night classes during the past seven years.

Most of the evening class instruction has been devoted to the live-at-home program and soil improvement problems. As an outgrowth of this program, Mobley said, one of the largest and best equipped canning plants in the state has been erected at Clarkesville and is under the supervision of Inglis.

During 1935, Mobley said, "more than 90,000 cans of meats, fruits and vegetables were put up by farmers in his community for home consumption.

Inglis also has served as a teacher in his Sunday school for a number of years and has been an active leader of Boy Scouts in northeast Georgia.

SECOND TRY SET TODAY TO FORM LASH JURY

Tampa Kidnap Case Moved to Bartow After Prejudice Charge.

BARTOW, Fla., April 12.—(AP)—For the second time the state of Florida tomorrow makes an effort to pick six men to try the first of the Tampa flogging cases growing out of mob violence against a trio of unemployed organizers and political workers.

The trials were moved here from Tampa when attorneys for 11 men accused of the crimes won their argument that failure to select a six-man jury from a venire of 108 Hillsborough county citizens proved the contention that a fair and impartial trial was impossible in the city and county where Joseph Shoemaker was fatally manhandled and Sam Rogers and E. F. Poulnot were severely injured.

This time, however, seven of the 11 defendants go on trial. Three were called before the bar at the unfinished trial in Tampa. The seven are charged with kidnaping Poulnot. Former Police Chief R. G. Tittsworth, of Tampa, is charged with being an accessory after the fact while the six others are named as actual kidnapers. They are C. A. Brown, John P. Bridges, J. W. Carlisle, Sam E. Crosby, F. W. Switzer and Robert Chappel.

Brown, Bridges and Carlisle were the three called to trial at Tampa. All six are former Tampa policemen and special officers. Tittsworth is charged with knowing of their guilt and protecting them by an official statement exonerating them of any connection with the crimes.

HIRSCH WILL DISCUSS JEWISH WELFARE FUND

Purposes of the Jewish Welfare Fund and immediate plans for the fund campaign will be discussed by Harold Hirsch, prominent Atlanta attorney and chairman of the welfare fund drive, at 10 o'clock Tuesday morning at Congregation Ahavath Achim.

Foreign conditions as related to the Jewish situation in Germany and eastern Europe will also be reviewed by Hirsch, according to Oscar Gershon, president of the congregation.

Do You Know

Your savings in this institution are insured up to $5,000 by an act of Congress?

FIRST FEDERAL SAVINGS AND LOAN ASSOCIATION OF ATLANTA

23 Auburn Ave., N. E. WA. 9551

1½¢ per MILE

AIR CONDITIONED COACHES

COOL-CLEAN-QUIET SPACIOUS-COMFORTABLE

Complete meals served in coaches - breakfast 35¢, luncheon 50¢, dinner 50¢. High quality Seaboard food!

COOL ECONOMY I'll say—AND SAFE—FREE FROM HIGHWAY HAZARDS

One Way Coach Fares from Atlanta

Athens	$ 1.10
Baltimore	11.02
Birmingham	2.51
Memphis	6.31
Miami	17.72
New York	8.96
Norfolk	6.33
Raleigh	8.15
Richmond	9.58
Washington	14.48
Philadelphia	

Similar fares to all other points. Also low 15-day and 6-month limit round-trip tickets good in Pullman cars.

CITY TICKET OFFICE
62 Luckie St., Tel. WAlnut 5018-7322
H. E. Pleasants, A. G. P. A.
1202 The 22 Marietta St. Bldg.
Tel. WAlnut 2179-2180

SEABOARD AIR LINE RAILWAY

THE ONLY AIR-CONDITIONED COACHES TO WASHINGTON-NEW YORK-THE EAST---TO BIRMINGHAM-MEMPHIS.

THE MYSTERY SCHOOLS

Lecture by

FRITZ KUNZ

World Traveler and Adventurer in Ideas

at the

Theosophical Hall, 761½ Peachtree St.
Tuesday Evening, 8:00 P. M.

ADMISSION TWENTY-FIVE CENTS

Scientists say, "Whole wheat supplies vitamins, carbohydrates, proteins and mineral salts." And Shredded Wheat is 100% whole wheat.

Keeping active and alert demands wholesome nourishment—and Shredded Wheat is packed with vital food essentials.

SHREDDED WHEAT

A Product of NATIONAL BISCUIT COMPANY

ON THE RADIO WAVES TODAY

WGST

336.9 Meters — 890 Kilocycles

6:00 A. M.—Hilbilly Serenade.
6:15—Stomp Time.
6:30—The Ramblin' Kid.
6:45—Male Vocalists.
7:00—Blue Ridge Hillbillies.
7:15—Musical Sundial.
8:00—Metropolitan Parade, CBS.
8:30—Thyra Samter Winslow, CBS.
8:45—CONSTITUTION NEWS BROADCAST
8:50—Interlude.
8:53—Press-Radio News, CBS.
9:00—Hubert Hendrie, baritone, CBS.
9:15—Morning Serenade.
9:30—Poetic Strings, CBS.
9:45—Ozark Melodies, CBS.
10:00—Harmonies in Contrast, CBS.
10:15—News.
10:20—Interlude.
10:25—Dr. Felton Williams.
10:30—Charles Ferguson, songs.
10:45—News.
11:00—Department of Education.
11:15—Musical Reveries, CBS.
11:30—Madison Ensemble, CBS.
11:45—Musical Pickups.
12:10 P. M.—News.
12:15—Blue Ridge Hillbillies.
12:30—Sidewalk Snoopers.
12:45—Fred Skinner, songs, CBS.
1:00—Between the Bookends, CBS.
1:30—World Narcotic Defense, CBS.
2:00—Manhattan Matinee, CBS.
2:15—Easter Egg Rolling on White House Lawn, CBS.
2:30—Songs of Russia, CBS.
3:00—Concert Miniatures, CBS.
3:15—News.
3:20—To Be Announced.
3:30—Chicago Variety Hour, CBS.
4:00—Betty and Bob.
4:15—Wilderness Road, CBS.
4:30—News.
4:35—Dorsey and Dailey, CBS.
4:45—The Goldbergs, CBS.
5:00—Paul Benson, songs.
5:15—Margaret McCrae, songs, CBS.
5:30—Sidewalk Snoopers.
5:45—Souvenirs of Song.
6:00—Belle and Martha.
6:05—To Be Announced.
6:15—Cheerful Dan.
6:30—Echoes of Stage and Screen.
6:45—Boake Carter, CBS.
7:00—News.
7:15—Modern Melodies.
7:30—Pick and Pat in Pipe Smoking Time, CBS.
8:00—The Radio Theater, CBS.
9:00—Georgia Tech Program.
9:15—When Dreams Come True.
9:30—President Roosevelt's Address, CBS.
10:00—Myrt and Marge, CBS.
10:15—Briarcliff Reveries, CBS.
10:45—Vincent Lopez's orchestra, CBS.
11:00—CONSTITUTION NEWS BROADCAST
11:05—Harry Sosnik's orchestra, CBS.
11:30—Sign off.

WSB

405.2 Meters — 740 Kilocycles

5:55 A. M.—Another Day.
6:00—Morning Merry-Go-Round.
7:00—Morning Devotions, NBC.
7:15—News.
7:30—Cheerio, Talk and Music, NBC.
8:00—Breakfast Club, NBC.
8:30—Dance orchestra, NBC.
9:00—Press-Radio News, NBC.
9:10—Vaughn De Leath, Contralto, NBC.
9:15—The Gospel Singer, NBC.
9:30—Singing Redheads.
9:45—News.
10:00—United States Navy Band, NBC.
11:00—Monticello Party Line.
11:15—"Your Neighbor."
11:30—Farm and Home Hour, NBC.
12:30 P. M.—News.
12:45—Dot and Will, NBC.
1:00—Cross-Roads Follies.
1:30—H. Leopold Spitalny's orchestra, NBC.
2:00—Ray Heatherton, Baritone, NBC.
2:15—The Wise Man, NBC.
2:30—Beatrice Mack, Soprano, NBC.
2:45—The O'Neills, NBC.
3:00—News.
3:15—Woman's Radio Review, NBC.
3:30—How To Be Charming, NBC.
3:45—School of the Air.
4:15—Dogwood Festival Program.
4:30—James Wilkinson, Baritone, NBC.
4:45—Federal Housing Speaker.
5:00—"Uncle Sam at Work."
5:15—"Knuckling Down."
5:20—Edward Davies, Baritone, NBC.
5:30—Press-Radio News, NBC.
5:35—News.
5:45—Little Orphan Annie, NBC.
6:00—Bruce Waggoner.
6:15—Musical Moments.
6:30—The Diary of Jimmy Mattern.
6:45—"Thank You Stusia."
7:00—Fibber McGee and Molly, NBC.
7:30—Nelson Eddy, NBC.
8:00—Minstrels, Gus Van, NBC.
8:35—Atlanta Motor Club.
8:45—Unsolved Mysteries.
9:00—The Lullaby Lady, NBC.
9:30—President Franklin D. Roosevelt, NBC.
10:00—Amos and Andy, NBC.
10:15—Enoch's Light's orchestra, NBC.
10:30—News.
10:45—Dogwood Festival Program.
11:00—Willie Kaiama's Hawaiians.
11:15—Phil Levant's orchestra, NBC.
11:30—Billy Lossez's orchestra, NBC.
12:00—Sign off.

WATL

218.8 Meters — 1370 Kilocycles

7:00 A. M.—The Good Morning Man.
9:00—Good Samaritan program.
9:30—Serenader.
9:45—Lone Star Boys.
10:00—Morning concert.
10:15—Chapel of the Air.
10:30—Gene Austin.
10:45—Tune Pickers.
11:00—Hot Shots.
11:15—Varieties.
11:30—Boswell Sisters.
11:45—Day and Night program.
12:15 P. M.—Arcadians.
12:30—Midday Merry-Go-Round.
1:00—Marimba orchestra.
1:15—Rhumba Rhythm.
1:30—Aces of the Air.
1:45—Sketches in Melody.
2:15—Let's Dance.
2:30—American Family Robinson.
2:45—Club Cubana.
3:00—Spanish.
4:00—German.
5:15—Twilight Favorites.
5:30—Bob Close's Harmonizers.
5:45—Days Sons of the Pioneers.
6:03—Eb and Zeb.
6:15—Lilac Time (WLW).
6:45—Allan Walker's Salon Ensemble.
7:00—Peacock Court.
7:15—Honor the Law.
7:30—Dogs and Their Care.
7:35—Ozzie Nelson.
8:00—Wisteria Garden orchestra.
8:15—Asa, Sambo and Henry.
8:30—Dr. Health.
8:45—Pages From Our Melody Album.
9:15—Jan Garber.
9:30—The Follies (WLW).
10:00—Ray Noble.
10:15—Clyde Trask's orchestra (WLW).
10:30—Paul Pendarvis.
11:15—Henry Busse.
11:30—Moon River (WLW).
12:00—Sign off.

On the Air Today

THE RADIO THEATER—Fay Wray and Lee Tracy will be teamed in an air version of Hubert Osborne's stage play, "Shore Leave," as the Radio theater feature heard over WGST at 8 o'clock tonight.

"Shore Leave" was first produced by David Belasco in 1922. Later it was presented under the title of "Hit the Deck" as a musical comedy.

PRESIDENT'S ADDRESS—The address of President Franklin D. Roosevelt before the Young Democrats of Maryland at the Fifth regiment armory in Baltimore is to be heard over WGST at 9:30 o'clock tonight.

Bob Trout, announcer, who has accompanied the President on many of his speaking tours, will describe the crowd and act as commentator.

SONGS OF RUSSIA—Two original compositions, conducted by the Heifetz Singers, will be sung by that organization during its "Songs of Russia" program heard over WGST at 2:30 o'clock this afternoon.

Orchestra numbers on the broadcast will include "June" and "Russian Fantasy."

NARCOTIC TALK—A session of the World Narcotic Defense Association conference in Washington will be broadcast from the Mayflower hotel and heard over WGST at 1:30 o'clock this afternoon.

The discussion heard will center around the activities of the United States and Latin-American countries in opposition to the development of the narcotics trade in the western hemisphere.

On the Networks

NBC-WEAF.

BASIC—East: WEAF WLW WEEL WTIC WJAR WTAG WCSH KYW WHIO WFBR WRC WGY WBEN WCAE WTAM WWJ WSAI; Midwest: KDS WMAQ WCFI WHO WOW WDAF.
SOUTH—WRVA WPTF WWNC WAVE WJAX WFLA-WSUN WIOD WSM WMC WSB WAPI WJDX WSMB KVOO WKY WFAA WBAP KPRC WOAI KTBS KTHS WSOC WTAR WIS WCSC WFBC.

5:00—Flying Time Adventures.
5:15—Connie Gates, song.
5:30—Press-Radio News.
5:35—Answer Me This.
5:45—Billy and Betty.
6:00—Amos 'n' Andy.
6:15—Uncle Ezra Radio Station.
6:30—Edward Davies, baritone.
6:45—Education from the News.
7:00—Hammerstein Music Hall.
7:30—Margaret Speaks recital.
8:00—Harry Horlick's Gypsies.
8:30—Sigmund Romberg.
9:00—The concert.
9:30—President Roosevelt address.
10:00—Amos 'n' Andy.
10:30—Jubilee choir.
11:00—Phil Levant orchestra.
11:30—Don Bestor orchestra.

CBS-WABC.

BASIC—East: WABC WADC WOKO WCAO WAAB WNAC WGR WKBW WKRC WHK WJR WDRC WCAU WJAS WEAN WFBL WSPD WJSV.
DIXIE—WGST WSFA WBRC WQAM WDOD KLRA WREC WLAC WWL WTOC KRLD KTRH WTSA WACO KOMA WDBO WBT WDAE WBIG WDBJ WWVA WMBG WSJS WMBR WALA KTUL KGKO WCOA WDNC WNOX KWKH.

5:00—Buck Rogers skit.
5:15—Bobby Benson.
5:30—Press-Radio News.
5:35—Milton Kellem orchestra.
5:45—Renfrew of the Mounted.
6:00—Myrt and Marge.
6:15—Ted Husing's program.
6:30—Singin' Sam.
6:45—Boake Carter's Comment.
7:00—Guy Lombardo.
7:15—Tower Town Tempos.
7:30—Pick and Pat, comedy.
8:00—The Radio Theater.
9:00—Wayne King waltz.
9:30—President Roosevelt address.
10:00—Jack Denny orchestra.
10:15—Alida Sturman orchestra.
10:30—Vincent Lopez orchestra.
10:45—B. Cummins orchestra.
11:00—Harry Sosnik's orchestra.
11:30—Honolulu, Hawaii, calling.

NBC-WJZ.

BASIC—East: WJZ WBZ-WBZA WBAL WHAM KDKA WGAR WXYZ WLW WSYR WMAL WFIL. Midwest: WCKY WENR WLS KWK KOIL WREN WMAQ KSO.
SOUTH—WRVA WPTF WWNC WIS WJAX WFLA-WSUN WIOD WSM WMC WSB WAPI WJDX WSMB KVOO WKY WFAA WBAP KPRC WOAI KTBS KTHS WSOC WAVE WCSC WFBC.

5:00—United States Army band.
5:30—Press-Radio News.
5:35—Three X Sisters.
5:45—Lowell Thomas.
6:00—Lois Ravel.
6:15—Representative J. J. Boykin.
6:30—Lum and Abner.
6:45—Dream Singer.
7:00—Fibber McGee and Molly.
7:30—Paris Musical Evening.
8:00—Weekly Minstrels Show.
8:30—A Tale of Today.
9:00—To be announced.
9:30—Russ Morgan's orchestra.
10:00—B. Goodman orchestra.
10:15—Ink Spots, quartet.
10:30—Glen Gray and orchestra.
11:00—Shandor with his violin.
11:08—Russian Singers.
11:30—Phil Ohman's orchestra.

PROBATION GROUP WILL MEET TODAY

Sessions Precede Meeting of Georgia Conference on Social Work.

Problems of crime and recreational activities will be discussed today and tomorrow at meetings of the Probation Officers' Association and a special group work institute, to be held in the Biltmore hotel.

The meetings will be held prior to the annual Georgia conference on social work, which will open at 8 o'clock tomorrow night in the hotel with "Responbility for a Social Security Program in Georgia" as the general theme.

R. A. Chappell, chief probation officer of the United States district court for the northern district of Georgia, will be principal speaker at the probation group's session, and Professor Clara Anne Kaiser, of the New York School of Social Work, will lead the discussions of the group work institute.

Professor E. C. Lindemann, of the New York School of Social Work, will address the opening meeting of the social work conference and Fred K. Hoehler, of Chicago, director of the American Public Welfare Association, will be principal speaker Wednesday night.

Joint sessions with the American Association of Social Workers and the Southern Sociological Society will be held Thursday. The conference will continue until Friday.

HOWARD TO SPEAK AT DECATUR DINNER

Attorney Will Address Jefferson Day Fete at Candler Hotel Tonight.

A Jefferson Day dinner, sponsored by democrats of Decatur, will be held at 7 o'clock tonight in the Candler hotel.

William Schley Howard, Atlanta attorney, will speak on "The Political Situation in Georgia;" J. A. McCurdy, recently appointed chairman of a committee to organize a Roosevelt club in DeKalb county, will speak on formation of the club, and Scott Candler, mayor of Decatur, will discuss the "Importance of a Presidential Primary."

Homer George is chairman of the arragements committee.

Charles D. McKinney is general chairman of the dinner committee.

Use it daily for baby's skin 10 CENTS

GAINESVILLE MEETING CHANGED TO AUGUSTA

The convention of Baptist Sunday schools of Georgia scheduled for Gainesville, April 30 and May 1, one of four conventions to be held in the state this year, will be held in the First Baptist church of Augusta, it was announced last night by Dr. T. W. Tippett, state Sunday school secretary.

"Due to the lack of information relative to a change in the previous announcement made by our group, this error was inadvertently made," said Dr. Tippett, who is arranging for the conventions, to be held in co-operation with the "five-year plan" of the Baptist Sunday School Board of Nashville.

3 FLORIDA YOUTHS INJURED IN CRASH

DUNNELLON, Fla., April 12.—(AP)—Three Inverness youths were injured, one seriously, early today when the automobile in which they were riding collided with a freight train halted at a crossing near here.

Wendell Spivey, 20, was carried to an Ocala hospital, where he was reported to have slight chance for recovery.

Jack Sassard and Woodrow Hutson were sent to their homes after first aid treatment here.

JUSTICE BODY PROBES FOR 'FERTILIZER TRUST'

Rep. Tarver, of Georgia, Declares Farmers Are Being Robbed.

WASHINGTON, April 12.—(AP)—An assertion by Representative Tarver, democrat, Georgia, that farmers "are apparently being robbed of millions of dollars annually" led today to an investigation by the Justice Department to determine whether a "fertilizer trust" exists.

John Dickinson, assistant attorney general in charge of the anti-trust division, said he had ordered the inquiry after Tarver had submitted information which he contended justified "the belief that an agreement in restraint of trade exists between the various corporations in the manufacture of commercial fertilizer."

The information was brought out in hearings on the Agriculture Department appropriation bill before a house appropriations subcommittee, of which the Georgia congressman is a member.

Dr. W. W. Skinner, assistant chief of the Bureau of Chemistry and Soils, reported to the committee that American farmers normally use between 7,000,000 and 8,000,000 tons of commercial fertilizer each year at a cost of approximately $250,000,000.

"We have started an inquiry of the basis of Representative Tarver's data," Dickinson said, "but until we have made a thorough analysis of the information, and an inquiry into the setup and practices of the fertilizer manufacturing companies, it will be impossible to make any determination of fact, or to undertake any action, if that appears necessary."

Farmers are not in a position to instigate an inquiry before the Federal Trade Commission, Tarver said, but there is "ample evidence" on which the Department of Justice can proceed and take what action may be deemed necessary.

KARPIS SEARCH HINTED BY OFFICERS IN TEXAS

Associate of Public Enemy Arrested in Lone Star State Saturday Night.

DALLAS, Texas, April 12.—(AP)—Police pressed a search today which they neither would confirm nor deny was for Alvin Karpis, Public Enemy No. 1, after the arrest here last night of a Karpis asosciate, Lloyd (Blackie) Doyle, accused kidnaper.

It was learned definitely that detectives had "pulled" the identification card of Karpis to have it available for quick fingerprint comparison.

Police identified Doyle as:

The last man wanted for the kidnaping of August Luer, capitalist, at Alton, Ill., in 1933.

A suspect in the slaying last November of Vivian Chase, at Kansas City, also indicted in the Luer case.

A member of the old St. Louis Cuckoo gang.

One-time pal of Leo Brothers, St. Louis gangster convicted of the murder of Alfred (Jake) Lingle, Chicago newspaper reporter.

A man who lingered on the outskirts of gangs led by the late John Dillinger and "Baby Face" Nelson.

One of a trio who staged a $6,000 Dallas holdup recently.

Doyle and a woman were arrested in an automobile. Quickly police closed in on an apartment, seized a man and woman whom they did not identify, confiscated a fully loaded machine gun—and announced there were at least two other gang members.

Dallas officers said the men would be tried here in connection with the holdup before being turned over to federal authorities.

NEGRO BROUGHT HERE TO TOWER FOR SAFETY

Dramatically rescued from an infuriated mob by the pleas of an ailing 74-year-old judge, a negro accused of attempting to assault a white girl in Madison county is being held in Fulton tower today for safekeeping.

The husky prisoner, Lint Shaw, 45, was brought here late Sunday night by national guardsmen who earlier had spirited him from the jail at Danielsville, near the scene of the attempted attack.

Suffering bullet wounds in the left arm and hand and an injured scalp, the negro was first taken to Athens, then transferred to the tower here. Police Chief E. A. Elder, of Colbert, said the prisoner was shot after he attacked Elder and two fellow officers with a knife.

Elder was stabbed in the lung and a deputy's hands and arms were slashed in the melee which occurred as the negro was being escorted by the officers from Colbert, where he was arrested, to Danielsville.

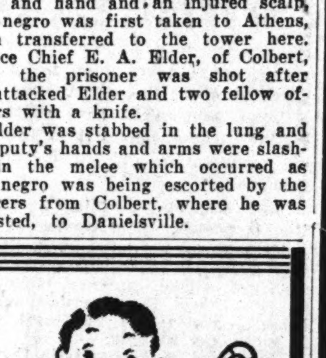

LISTEN IN TO

Cheerful DAN

The WESTINGHOUSE REFRIGERATOR MAN

W.G.S.T.

6:15 TONIGHT

Clare & Co.

246 Peachtree St., N. E.

REV. C. D. MARTIN DIES IN HAPEVILLE

Minister Had Served Pastorates at Columbus for 26 Years.

The Rev. C. D. Martin, Georgia Protestant Methodist minister for more than 26 years, died yesterday at the residence of a daughter, Mrs. R. N. Birdsong, 35 Waters avenue, Hapeville, after a long illness. He was 56 years old.

A native of Alabama, the Rev. Mr. Martin had served numerous pastorates in and around Columbus, Ga., since 1910. He retired about a year ago when his health failed.

Other survivors include his wife; a son, C. C. Martin, of Chicago; a brother, G. D. Martin, of Newnan; three sisters, Mrs. J. W. Askew, of Opelika, Ala.; Mrs. Essie Bosworth, of Newnan, and Mrs. Lena Bosworth, also of Newnan, and several grandchildren.

Funeral services will be held at 3 o'clock this afternoon at the Capitol View Methodist church with the Rev. Mr. Hunton assisted by the Revs. J. Herman Allison and J. D. Booth officiating.

Burial will be in College Park cemetery with A. C. Hemperley and Sons in charge.

Java, about the size of New York state, has 40,000,000 people.

Big After-Easter Values

Davison's Basement

Baby values fit for a king!

Infants' Dresses, Gowns, Gertrudes. Dainty, beautifully handmade little garments covered with hand-embroidery. Sizes 0 to 1 year. 59c

27x27 Diapers, Birdseye $1
30x30 Diapers, Birdseye 1.49
Madeira Pillow Tops 39c
3 for $1
Regularly 59c

Kapok Pillows 29c
Pique and blue
Outing Wrappers 29c
White with pique and blue trim, cellophane wrapped.

For the perky miss, for the youthful matron, for the hard-to-fit

Cotton Wash Frocks

$1

Prints
Percales
Seersuckers
Desert Cloths

With warm days ahead you just must be prepared. Never before have cottons been so popular as they will be this Summer and never before have you seen such values. Regardless of your size, regardless of your desire, we have the freshest, crispest, snappiest styles you can imagine.

Sizes 14 to 54

While they last! Close-out of big 3x5 Cotton Chenille Rugs 1.98

Regularly would be 3.98

3x5 heavy weight cotton chenille rugs. Solid colors, extremely well made.

In the Spring a woman's thoughts turn to brightening up her home

Awning Stripe Fabrics

25c yard

Bring the sunshine into your home at this low cost. The fabric is striped and bright. It makes you cheerful just to look at it. It'll make old furniture look new and preserve new furniture.

Ideal for Summer Robes

Pastel Terry Cloth

25c yard

The grandest fabric for summer robes in the softest and prettiest pastels imaginable. 27-in. wide, 1 to 6-yd. lengths.

Tremendous Savings!

Manufacturer's Close-out

Oilcloth 29c yard

Regularly would be 49c

46 and 50 inches wide. In checks and floral designs. A grand value, so be sure and take advantage of it.

Basement Men's Shop

With hot weather ahead, you'll need plenty of these shirts — get them in this

Sale of Men's Shirts 39c

Slightly soiled and mussed
Slight irregulars of 69c to 1.19 values

Finest shirts you have ever seen at this price! Mostly whites, collar attached and neckband style. Included in this group are many Kaylon and other fine shirts. Buy enough for all summer.

Mostly large sizes.

Separate Ellis St. Entrance

DAVISON-PAXON CO. DAVISON-PAXON CO.

THE CONSTITUTION
CLARK HOWELL
Editor and President.
CLARK HOWELL JR.
Vice President and General Manager.
H. H. TROTTI,
Business Manager.

THE SOUTH'S STANDARD NEWSPAPER — CONSTITUTION — ESTABLISHED 1868

Entered at the Postoffice at Atlanta as second-class mail matter.

Telephone WAlnut 6565.

SUBSCRIPTION RATES.
By Carrier or Mail.

	1 Wk.	1 Mo.	3 Mo.	6 Mo.	1 Yr.
Daily and Sunday	20c	90c	$2.50	$5.00	$9.50
Daily only	16c	70c	2.00	4.00	7.50

Single Copies — Daily 5c, Sunday 10c.

BY MAIL ONLY:

Sunday	10c	45c	$1.25	$2.50	$5.00

Mail rates for R. F. D. and small or non-dealer towns for 1st, 2d and 3d postal zones only on application.

KELLY-SMITH COMPANY national representatives, New York, Chicago, Detroit, Boston, Philadelphia, Atlanta.

THE CONSTITUTION is on sale in New York city by 2 p. m. the day after issue. It can be had: Hotaling's News Stand, Broadway and Forty-third street (Times building corner). Request a copy of The Constitution to be delivered to your room each day when you register at a New York Hotel.

The Constitution is not responsible for advance payments to out-of-town local carriers, dealers or agents. Receipts given for subscription payments not in accordance with published rates are not authorized: also not responsible for subscription payments until received at office of publication.

Member of The Associated Press.
The Associated Press is exclusively entitled to use for publication of all news dispatches credited to it or not otherwise credited to this paper and also the local news published herein.

ATLANTA, GA., APRIL 13, 1936.

PAPER MAKING MOVING SOUTH

Steps toward the use of southern loblolly pine in making white print paper are revealed by the Manufacturers Record in the report that "new investments in paper plant facilities in the south, covering projects recently completed, under way or scheduled, total more than $13,000,000."

The latest general contract for construction to be awarded is that of the Kraft pulp and paper mill for the Crosett Lumber Company at Crossett, Ark., estimated to involve an investment of $4,000,000. It is stated that the Container Corporation of America has picked a site at Fernandina, Fla., and that negotiations are now under way toward the establishment of two new major paper plants along the Atlantic seaboard.

A contract has recently been let for a pulp mill to be established at Houston, Texas; construction is being rushed on the $4,000,000 paper and bag mill for the Union Bag & Paper Company of New York city, at Savannah, Ga., and an expansion program involving the outlay of $500,000 is being completed at the John H. Heald Company's Lynchburg, Va., plant for the production of liner board.

Gradually the paper industry is increasing from Maryland to Texas, and southern publishers are seeking to promote establishment of one or more plants for making newsprint from southern pine. In this connection Dr. Charles H. Herty, of Savannah, who perfected the process for the manufacture of paper from southern pine trees, said that an excellent grade of newsprint had been made from five-year-old pines, the youngest ever used for that purpose.

The five-year-old trees used in the experiment were grown by Marion Renfroe in alternate rows with corn on his farm in Brooks county, near Quitman, Ga. "His system of planting his corn between the pines stimulated the growth of the trees to an exceptional degree," Dr. Herty says. In short, he produced corn to pay his expenses while his pine trees were coming to an early maturity, the cultivation they received making them grow more rapidly than the same sort of trees growing wild.

In addition to the extensive acreages being acquired by the respective companies for insuring a steady supply of raw materials, purchases will be made from owners of nearby timber lands. This opens the way to southern farmers to utilize land that the federal government desires to remove from cotton and feed crops.

In time large newsprint mills will be built in the south, and will consume immense quantities of raw material. As it takes at least five years to grow pine trees to the requisite size, progressive farmers who begin now to take advantage of this new cash crop will be fortunate, and years ahead of those who wait until the market is fully developed.

MORE WATERFOWL REFUGES

The More Game Birds in America Foundation calls attention to the fact that the country's wild ducks now on nuptial flights northward after the most disastrous winter to wild life in years, have many new and unique duck-saving havens awaiting them, and takes occasion to urge that these bird havens be largely increased in number.

In presenting a plan to reduce winter starvation among wild fowl and summer resting and nesting places, under which every park lake and rural water area in every county in the country would be linked in a nation-wide system of voluntarily established waterfowl refuges, the foundation comments:

Starvation among wild life in sections of some northern states has been so serious nature lovers should prepare now to prevent its recurrence. Newspapers, by encouraging distribution of grain the past winter, probably saved more birds than any other agency. Over 100 airplanes distributed manna for widely-scattered flocks. In Wisconsin alone establishment of 40,000 feeding stations was recorded.

However, if each community had previously established a local refuge which waterfowl habitually frequented, providing succor for wild ducks would have been comparatively simple. When natural feeding grounds become ice-bound practically all waterfowl remaining in a locality will concentrate on the refuge area. Emergency feeding can then be easily accomplished. In southern and Pacific coast states these refuges also serve as wintering resorts and in the north as summer nesting places.

Within a comparatively short period 237 local refuges in 44 states have been provided by sportsmen, bird study, Boy Scout, school, rural and other organizations. To coordinate this effort and facilitate the distribution of information on how to start a refuge, the More Game Birds in America organization announces that a national waterfowl contest will be conducted during the coming summer. The headquarters of the foundation is at 500 Fifth avenue, New York city, and all organizations having the preservation of American wild life as an objective should co-operate to the fullest extent toward the successful completion of the plan to increase the summer and winter fefuges for game birds.

HIGH-GRADE CATTLE

A milestone in the forward march of the beef cattle industry in Georgia was passed at the recent fat cattle show held in Savannah, when an Angus steer, raised by Colonel E. B. Weatherly, of Cochran, was declared grand champion of the show, the animal being the first steer ever bred, raised and finished in Georgia to grade prime.

To grade prime means the animal must be purebred, of good beef conformation, and must be fed for not less than nine months on a ration of not less than 60 per cent grain. This steer met all those requirements.

Winning the grand championship at the annual international fat stock show in Chicago is an honor hotly contested by foremost beef cattlemen of the country, and it would now appear that Georgia's beef cattle industry has progressed to the point where entries from this state will be contesting at Chicago with the best beef animals of the country for first place.

It will also mean that at future stock shows in Georgia Colonel Weatherly will have sharp competition, for there are many breeders of purebred beef cattle in Georgia who will compete for the prize he won at the Savannah show—which competition will lead on to further improvement in Georgia beef cattle.

But those who compete with Colonel Weatherly will have "to be up and doing." He is a retired lawyer of high repute and operates a 4,000-acre farm near Cochran devoted exclusively to the raising of purebred and grade livestock—Angus cattle, Hampshire hogs and sheep. In a survey conducted by the Southeastern Economic Council, his Black Angus farm was adjudged the best beef cattle farm in Georgia, and second in eight southeastern states.

Carrying around 300 head of Angus cattle, 250 of them registered, the Cochran cattleman disclosed that diagnosticians found his entire livestock free of contagious abortion and tuberculosis.

By reason of his prominence in the industry in the southeast he was chosen representative for this section in the cattle division of the Agricultural Adjustment Administration, composed of 25 representative cattlemen of the United States, and later was chosen president of the national cattle committee.

It is not expected that all Georgia farmers can attain the position held by Colonel Weatherly in the beef cattle industry, but practically every farmer can gradually grow into the production of a few head of high-grade beef cattle. It costs no more to raise high-grade cattle than it does to pander to the appetite of the small native scrub, and when it comes time to market, the high-grade animal will bring a good price while the scrub is a drug on the market.

What the world really needs is a ray that will make foreign statesmen invisible. And, better still, inaudible.

The next thing we know some dictator will be passing a law that any rainbow glowing over his land must be in the national colors.

Just because a girl wears one of these new hats shaped like a pancake is no sign she knows how to fry them. Perhaps she just doesn't know any batter.

Statistics show that there are 7,000,000 dogs in the United States and last night, when we tried to get a snooze, they were all baying for the same moon.

World's Window

BY PIERRE VAN PAASSEN.

Flaming Churches In Spain.

ZURICH, Switzerland—In 1934 the reaction in Spain made a comeback and incarcerated 40,000 individuals, after drowning the revolt of the Asturian miners and peasants in blood. The populations of whole villages were driven into churches and the churches set on fire. A French newspaperman who had taken a photo of a Moorish soldier carrying the severed heads of four or five miners in his belt, was assassinated in prison. I myself saw the bodies of bayonetted little children lying in the streets. And I, for one, am not surprised the people are taking revenge now that the pendulum has swung back and the left is sitting on top once more. They turned against the churches and monasteries because the church showed itself the political ally of the reaction in those other days of blood. The revenge, however, is hitherto not a hundredth time as bloody as the repression of 1934 was. But there is no telling what may happen next. The eternal yahoo is certainly not dead in the hearts of men.

* * * *

Projects.

On the immediate program stands a visit to Spain, but not before the French elections lie behind, for they announce themselves very tumultuously and tempestuously. Herr Hitler's move in the Rhineland has changed a lot in Europe and may change more. If the Germans start to build a fort-chain in turn, as they certainly will, for who is there to say them no, France will be cut off from her eastern European allies. Those allies will scramble to get into the good graces of Germany, so as not to be crushed by the German colossus, and Germany's condition will be an all-around aggressive alliance against Russia. That is the general drift of European affairs. I am not going any further in my predictions, for there is many a slip between the cup and the lip, also in these matters of politics.

* * * *

The Red Army.

While speaking on the ratification of the Franco-Russian pact in the chamber of deputies in Paris, Monsieur Pierre Cot, former minister of air, said he had attended the military maneuvers in Russia this summer and had seen one thing which had struck him particularly: Russian giant planes, he said, had transferred a whole division of troops with machine guns, light artillery and tanks by air and dropped them behind the "enemy" lines in two hours. The performance is almost incredible. Still, Hitler mentioned it also in a speech to which I listened the other night, via the radio, of course. Before coming to America next winter I hope to visit the U. S. S. R. once more and pay particular attention to the red army. I have no doubt in my mind that it is a very efficient and very colossal force, but bow strong is the pro-government sentiment in that army? There is the whole question.

In ten years' time, I am sure, as every discerning observer is sure, the army of Russia will be invincible, because by that time a generation will have grown up in Russia which did not know Joseph, so to speak. I mean a generation wholly imbued with the ideology of the soviets. The thing to find out is how far has this ideology extended its sway over the present population between the ages of 17 and 40. And then I am going to study the new religious revival in Russia, of which we hear so little in these western countries, but which is real just the same.

* * * *

Spain Is Calling.

Before Russia, however, comes Spain. I plan to stay a month or so and do not intend to confine myself to observations in the big cities, but also visit the villages. I would dare to bet that a revolution breaks out while I am there. If there is no upheaval I go on to Portugal. I have not seen any Portuguese since that memorable night at Villers-aux-Bois, when the Australians had to take over a section of the front line held by the Portugese, and in the darkness mistook the Portugese for Germans, whereupon a two-hour bayonet massacre ensued between allies. Yes, there was one other occasion, which falls later. About to go to England on leave, I stopped over in Le Havre one night and sat down in a tavern by the quays. As I sat there with what was described on the bill of fare as a "high-class American drink," some Portugese warriors came in. They were in a high state of excitement and began to grow exasperating. I poured out a glass of red wine and put it down on the table before the loudest talker amongst our noble allies and said: "Kamerad!" By way of answer he spat in the glass. The next moment he was on the floor, the only time in my life I used a coal scuttle to knock a man down. I hope I don't meet that fellow on my journey to Lisbon.

(Copyright, 1936, for The Constitution)

Good Morning

BY LOUIE D NEWTON.

MODESTY.

J. K. Orr was speaking at Druid Hills the other night on "What Religion Means To Me"—a very interesting testimony from this remarkable man who stands on the rim of fourscore years—and he told us that Miss Hopkins, dean of Agnes Scott College, calls on him every year to preach his little sermon to the freshman class of that institution, which consists chiefly of a quotation from a Georgia poet:

"The truest test of woman's worth,
The surest sign of gentle birth,
Is modesty."

Shakespeare reminds us in Hamlet of those tragic incidents in life which blur the grace and blush of modesty, that pure and vestal flame which guards the hearth and every precious sanction of life. It is noteworthy that those civilizations which have survived the test of time have been sustained by modest women and gentle men. The most alarming symptom on the horizon of our young nation is the apparent breakdown of our home life. We are tempted to boast of our material prosperity, but no amount of material gain can compensate the loss of womanhood and manhood.

"What makes a city great and strong?
Not architecture's graceful strength,
Nor factories' extended length,
But men who see the civil wrong,
And give their lives to set it right,
And turn the darkness into light.
What makes a city full of power?
Not wealth's display, nor title's fame,
Nor fashion's loudly boasted claim;
But women rich with virtue's dower,
Whose homes, though humble, yet are great,
Because of service to the state."

And I would close this Good Morning reference to modesty with the suggestion that you turn to the thirty-first chapter of Proverbs and read that wonderful tribute to a good woman.

America's Name.

Amerigo Vespucci was born in Florence in 1452. He took his name from St. Emeric and eventually gave it in turn to America, according to popular belief. But there was already an Amaraca (Venezuela) when Vespucci made his first voyage to the New World in 1499!

NEWS BEHIND THE NEWS

BY PAUL MALLON.

CAT UNBAGGED WASHINGTON, April 12.—The wise New Dealers make a business of not knowing much about their spending plans. Congressional inquisitors have not been able to get much out of Mr. Hopkins on that subject.

The impression has been created that the federal handout next year will total $1,500,000,000, as requested by the President, plus whatever is left over from this year, and no one ever knows how much is going to be left over.

That is, no one ever admitted knowing until Mr. Dan Bell, the non-political budget director, testified at a house tax hearing recently. He let it out while his hearers were so deeply involved in the taxation subject that they overlooked it.

Mr. Bell was heard to say that the amount obligated for this fiscal year is $3,382,000,000 (not the amount allocated, mind you, but the amount which will be spent.)

The left-over, he said, would be exactly $1,128,000,000, on the basis of figures compiled as late as March 20.

If you will add this left-over to the new relief fund, you will have President Roosevelt's secret—namely that the relief sock under his bed for the year beginning July 1 will contain about $2,628,000,000.

BULGE Mr. Bell was giving the status of the last relief fund of $4,800,000,000. He said it was carried on the books at $4,563,000,000 because some of it included reappropriations from the previous year. It would be incorrect to deduce from his figures that relief expenditures would be $754,000,000 less next year than this year, as the figures seem to indicate. If you count in the bonus, the extra-budgetary appropriations being made in congress, and the relief appropriations switched from the emergency budget into the regular budget for next year, Mr. Roosevelt's total spending fund will be much larger than this year. In other words, Mr. Roosevelt can spend considerably more money next year instead of less, as generally supposed.

SPEED Swiftest legislative stepper in congress is shrewd Senator Smith. And the swiftest step he ever made was on the recent cotton loan legislation.

Mr. Smith was living up to his nickname of "Cotton Ed" by championing legislation requiring the commodity credit corporation to market 20,000 to 25,000 bales of its cotton holdings each week. Most of the experts agreed it was a sour idea. They wondered what it would do to the cotton market.

The well-known Mr. Oscar Johnson, AAA cotton expert, put his head together with the American Cotton Co-operative Association expert and worked out a substitute plan, in private. They agreed to have the government take a 2 1-2-cent loss on its cotton loans by unloading the cotton upon certificate holders who would market it piecemeal.

The plan was to have been announced at 3 p. m., but Smith jumped the gun and introduced legislation embodying the plan as a substitute for his own several hours earlier.

Some of his senatorial friends were still championing his original bill at his committee hearing next day, not knowing that he had abandoned his old horse and was riding another in an opposite direction.

LOBBY DIPLOMATS The hatred which congressmen have been breathing at lobbyists lately in public statements and speeches apparently does not apply to all lobbyists.

A small veterans' organization, which boosted the soldier bonus, is now delivering a handsome citation to senators and representatives who voted for it. The citation looks like a diploma. At the top is the name of the congressman, written out in full in an impressive way. The body of the document received by one congressman stated that he had been awarded the citation for "outstanding service" in the fight for the soldiers' bonus.

The congressmen are very proud of these citations.

As has been said before, a lobbyist is a public benefactor if you happen to be on his side. He is a despicable crook if you happen to be against him.

STOPPLES Able Senator Jimmy Byrnes is understood to be in the market for ear-stopples to afford himself the same sort of relief that Senator Glass gets from his ear stopples. His problem is not anti-noise, but anti-quorum.

Senate leaders successfully side-tracked the Davis resolution calling for a senate inquiry into WPA politics, by sending it to Byrnes' committee on audit and control. Byrnes is supposed to have sought the counsel of a wise wit who sits near him, asking what should be done about the resolution. The response was: "Lose it."

Apparently the only way Mr. Brynes could conceive offhand was to avoid getting a quorum of his committee together. Each day three good members of his committee appear in the senate, but he declines to see them. However, it is getting more difficult each day. Senator. Davis keeps howling for action on his resolution and the quorum keeps reappearing, declining to go off and die, or even play golf.

(Copyright, 1936, by Paul Mallon.)

SILHOUETTES

BY RALPH T. JONES.

Did you see 'em Sunday morning
As they marched a-down the street,
With their Easter togs adorning
Ev'ry one, from head to feet?

Did you see the little darlings
In those perky, demi-hats,
In their furbelows and garbings
Of thisses, those and thats?

Oh, I like to see a lady
Strutting proud along the street,
With the trees all green and shady
Casting shadows at her feet.

Impressions After a Visit

Visited the School of Forestry at the University of Georgia in Athens last week. Met Marckworth, its principal, and glanced at the buildings its occupies.

Principal Marckworth left a fine impression. Straight talking and straight looking, he seemed to be a man worth knowing and, some day, opportunity may permit closer acquaintance. Asked him a lot of questions about the school; some that a lesser man might have sought to evade, but he answered them all without equivocation and with utmost frankness.

There are, according to the accredited standards, three classes of forestry schools in the United States. One meets all the requirements as a standard school, another lacks one or two things the standard-makers think desirable and the third class is out of the running.

The school at Athens is in the second class and I asked Marckworth why it wasn't in the first group.

Might Have Known.

"We have added equipment since the inspection on which that report rests was made," he said, "and we believe, or at least hope, that an inspection now would show us fully up to the highest standard.

"Not that we have everything we should have, but the answer to that is the answer to every problem in every Georgia educational institution. We need more money.

"Anyway, we have a full standard course and we feel that the foresters we are turning out here are on a par with those educated anywhere. We hope, as I say, that we'll be recognized as full standard rating before the next school year begins."

Can't Georgia Remedy the Lack?

Forestry is, undoubtedly, one of the most important professions of the future. Each year teaches more emphatically the importance of proper development of the nation's forests and to do this properly trained foresters are essential. Likewise the trained forester is coming to be more and more in demand by private industry.

Georgia boys should be able to attend at our own university a school of forestry recognized as topnotch all over the nation. That they are now getting the best of training is certain—all needed is for the Association of Colleges to recognize that fact. To win this recognition is simply a question of added equipment. larger appropriation for support. This can come only from the legislature.

It is a matter that should be taken care of as promptly as possible. Let's get together and insist that our legislators provide in full for one of the most important branches of education for a state like Georgia, with such wide areas devoted to state, national and private forest lands.

Twenty-five Years Ago Today.

An innovation that failed to click.

From The Constitution of Thursday, April 13, 1911:

"When the tax committee of council got through yesterday afternoon with the new loose-leaf system, instituted in the tax office by City Auditor Carl E. Hurst, it looked like a steam roller had passed over it. The committee voted unanimously to abolish the new system and to return at once to the old digest system."

And Fifty Years Ago.

Something to write a column about.

From The Constitution of Tuesday, April 13, 1886:

Sunday evening while a member of The Constitution's staff of reporters was on his way to the First Baptist church, humming a melody as he walked along the streets, he unintentionally broke in upon a cat concert, which was being given at the intersection of Forsyth street and the alley in the rear of DeGive's opera house."

Send 25 cents, by mail, or call in person on "Silhouettes," care of The Constitution, for a copy of a little volume of verse by Ralph T. Jones, entitled "Silhouettes in Rhyme." You, or your friend, will enjoy it.

Fall of Alamo.

The Alamo finally fell in 1836, after 11 days and nights of unceasing struggle by Crockett, Bowie, Travis, Bonham and 182 others to hold off 3,000 Mexicans. In this, one of the most glorious incidents in American history, the Texans deliberately chose to die with their boots on, preferring death to the ignominy of flight or surrender, but their stand was no mere gesture of brave men. Behind San Antonio lay scattered settlements which were ignorant of Santa Ana's sudden invasion of Texas and only by setting up a temporary barrier to Santa Ana in San Antonio while couriers gave the colonists the news to prepare, could they hope to be saved.

Davey Crockett, the Tennessean, was capable of holding off alone dozens of Mexicans. With his cumbersome long barrelled single shot muzzle-loader he could shoot the eye out of a running squirrel at 50 paces; or stick a coin edgewise into a tree at 20 paces and drive it into the trunk with a shot; or snuff a handle at 100 yards.

And Bowie, the Kentuckian, who made a fortune smuggling slaves into the country, was more than a match for a half dozen Mexicans with the knife named for him—a knife he developed for dueling. Bowie had faced death dozens of times before that last day in the Alamo. In duels in which he used his "Bowie," the combatants were seated at arm's length face to face astride a long bench, stripped to the waist.

Even Santa Ana paid tribute to the courage of the men in the Alamo.

Memorial to Astrid.

Parks for children are to be laid out as a memorial to Astrid, late queen of the Belgians, in addition to an open air hospital for babies in Brussels and a monument. There will be a park in the chief town of each of the nine provinces of Belgium.

FAIR ENOUGH

BY WESTBROOK PEGLER.

Wine Bashful. After long research in the old world I am beginning to get at the reasons for the great American bashfulness in the presence of wine. It is due to the enterprise of the glassware departments of the stores and the essays of professional connoisseurs who heave and swell and run their chubby fingers through their hair, recalling something which they had to drink in some gummy little omelette room with grit on the floor and coagulated egg on the plate at a country cross-roads in Burgundy a long, long time ago.

In the period of prohibition and the boom, when every executive's office and every suburban home contained a private pub, the designers of glassware took mischievous advantage of the American desire to be au fait. They invented special glasses for gin, jake, mule, corn, racket beer and chablis, and we, in our earnest ambition to keep up with the second vice president of the firm in his Tudor mansion on the hundred-foot lot at the corner of the subdivision, were constantly accumulating new shapes.

There are cocktail glasses with Shakespearean mottoes and Wagnerian figures painted on them. There were seidels adorned with the crests of Heidelberg, Lepzig and Munich from which to inhale green brew warm from the tannery vats and still swarming with the lively imps of decay. The highball, a modest slosh in its old, normal state, grew and grew until the survivors of the long and exhausting rebellion found themselves hoisting a glass the size of a pickle crock, which took two hands to lift and should have been mounted on rockers.

Sniffing vs. Drinking. The brandy glass got elephantiasis and delirium tremens as well, for there came a time when people, instead of raising a modest thimble, were immersing themselves head first up to their ears in an enormous schooner containing Noah's ark figures imprisoned in a hollow blister in the stem and sniffing the fumes instead of drinking the substance.

The wine glasses came in shapes and sizes which were socially compulsory, and anyone who wished to get anywhere in business felt that he owed it to himself to do the correct thing when company came. It was illegal to drink alcoholic beverages, but, far worse, it was a grave social error to drink one type of spot remover from a glass designed solely for another type.

It will be admitted that if anyone has a right to set the fashion in such matters it is the Frenchman, and I found him completely free of self-consciousness in the presence of things which are to drink. He will drink wine from a tin cup, a shaving mug or an old plug hat with entire ease, provided he takes any wine at all, and it has been a mild surprise to note that very often he waves the waiter away with the remark that he doesn't touch the stuff.

Ceremonial Sips. Seldom in the last six months have I seen an American spurn anything that was set before him, at least half of my European friends were either teetotal or confined themselves to a ceremonial sip under strong social pressure. None of them knew anything about the infinite shades of taste, smell, color and strength which connoisseurs are wont to weep about in emotional articles on the wines of Burgundy, Bordeaux, Champagne, Spain, Hungary, Italy and the Rhine. And those who took it stood in no awe of wine, showing it no more deference than veal.

In Paris one day I lunched with Mr. Percy Noel, an American journalist who covered the British army in the war, then beached himself, so to speak, in France, went native and became, in the passing years, the proprietor of a Bohemian hair-do and propagandist for the farmers who raise and squeeze the grape and sell the consequences. Mr. Noel disowns the title of press agent for the wine industry, but by a distinction which escapes by blunt perception regards himself as spokesman for an important branch of French agriculture. In this work of his the chief problem is to dispel the social and aesthetic splendors from which the juice of the grape now suffers and live down a reputation created by loving friends of wine who did their work too well.

Drinking Card. Mr. Noel has given me an official document, a sort of police card, permitting self and one to drink red wine with the fish or sauterne with the bifstek, at my own expense, anywhere in the world. I may even drink wine after whiskey or douse port over my cornflakes, for he says the rules are free-style, governed only by the personal preference of the subject.

On behalf of the growers in his great clientele Mr. Noel deplores all arbitrary restrictions to to time, place, sequence, social conditions and the mood in which wine may be drunk. He invites his countrymen at home to dunk it, suck it out of a sponge, spray it home with an atomizer or, drink it out of an old-fashioned tin growler, according to their individual taste. It would not surprise me to learn that behind his zeal for reform, Mr. Noel has a secret motive to sell some wine to Americans who have been hesitant customers because they were taught to think of wine, like the classics, as something too pretentious for the results its gives.

(Copyright, 1936, for The Constitution)

Talmudic Tales

BY DAVID MORANTZ.

Number 295.

(Based upon the legends and philosophy found in the Talmud, which work contains the civil and canonical laws and traditions of the Jewish people, dating back as far as 3,000 years).

PEARLS OF WISDOM.

"If you do not travel," says the Talmud, "you will never arrive at your destination."

"The miseries of idleness none but idlers truly know."

"By doing nothing we learn to do ill."

"He that peeps through a hole, may see what will vex him."

"Pry not into the affairs of others."

"Be cautious with people who affect much outward friendship and kindness; and, generally speaking, with people who obtrude their friendship without being acquainted with you."

Test Your Knowledge

Can you answer seven of these test questions? Turn to want ad pages for the answers.

1. Which are the two classes of sins recognized in Roman Catholic theology?
2. Who was Anna Maria Porter?
3. Where did the dance called the cotillon originate?
4. Which state is nicknamed "bear state?"
5. What is an emetic?
6. What is the unit of currency in Hawaii?
7. Why are United States coins milled around the edges?
8. What is polyandry?
9. In which Canadian province is Lake Louise?
10. Name the capital of West Virginia.

The Chief Benefactor of a Sad World Is He Who Plays the Pipes

By ROBERT QUILLEN

Last year a man of science discovered that each individual's moods are regulated by a cycle peculiar to himself. At regular intervals he is depressed; at regular intervals elated. He has only to keep a record of his moods until he has determined the length of his cycle and thereafter he will know when to expect the "blues."

He need not submit without a struggle, however, for nature offers him a way of escape if he will use it.

Most people have learned by experience that moods are easily affected by odors. The fragrance of certain flowers or a moisture-laden south wind can bring back memories and emotions that make the heart heavy or fill it with longing.

The power of music, though less subtle, is almost equal to that of odors.

Richard Le Gallienne describes it well in his poem, "The Illusions of War":

"War
I do abhor;
And yet how sweet
The sound along the marching street
Of drum or fife, and I forget
Broken old mothers, and the whole
Dark butchering without a soul."

That music can overcome the fear of death and lead men into battle has been known for ages, but now it appears that music of another kind can make death welcome to the lonely.

The Hungarian "suicide song," called "Gloomy Sunday," caused 17 suicides in Budapest before the music was outlawed by the police.

It is a melancholy, dismal thing, written in E flat minor, and even the musicians who first played it for American recordings were depressed by its mournful pathos.

But if one kind of music can so depress the spirit that death seems desirable, there is another kind, much more abundant, that can make the heart merry.

Our fathers, made mournful by their grim religion, found "fiddle music" such a relief that it seemed wicked. It is in fact a miraculous tonic for a sick spirit, and the world needs more of it.

There is no excuse for a gloomy mood when radio and phonograph provide the kind of merry folk music that sets the most sanctified feet a-patting Juba.

HEALTH TALKS

BY DR. WILLIAM BRADY

When I was an interne it was customary for the nurse to report that a patient had ceased breathing, whereupon the learned doctor came to the ward and pronounced the man dead. Nowadays, with nurses on a three-year training course, I suppose the interne observes that the patient has ceased breathing and summons the nurse to decide whether the man is beyond recall. After all, one who stops breathing for more than two minutes rarely resumes breathing at all, unless a bystander knows how to resuscitate—and for a country that prides itself on knowing much it is astonishing how few bystanders know how to make a person resume breathing. Even physicians sometimes have quaint notions about this.

Coronary thrombosis need not detain you if you haven't got it; but if you have it or are training for it, listen—coronary thrombosis in many instances causes paroxysmal nocturnal dyspnea and perhaps no other trouble symptoms for months or years ante mortem. To save dictionaries, paroxysmal means by spells, in attacks; nocturnal, in the night; dyspnea difficult or labored breathing (not just air hunger). Perhaps the greater number of patients training for coronary thrombosis present signs or symptoms of angina pectoris for a few years before the main event, but we can't help that, and do you know I have an idea we can do something about it in cases where p.n.d is the cue.

Why this p(aroxysmal) n-octurnal) d(yspnea)? Aw, I'd have you all confused if I were to go too deeply into the technical explanation, might even get lost myself, so if you will permit we'll just point out that during sleep the pulse rate decreases, the arterial pressure diminishes, the output of carbon dioxide diminishes. One investigator, Tarchanoff, found that the pressure in the aorta (great artery) is from 20 to 50 millimeters mercury lower during sleep. The coronary arteries which supply blood to the heart muscle itself branch directly from the aorta. If the coronary artery is already atheromatous or schlerotic the nutrition of that portion of the heart muscle or wall it feeds is probably impaired. Now lower the pressure of the blood in the artery by 20 to 50 mm. mercury and the portion of heart muscles concerned will suffer acute distress. A paroxysm of hard breathing may stimulate the circulation. On the other hand, the circulation may slow down enough to permit slight clotting to begin in the branches of the coronary artery in the wall of the heart, and that's coronary thrombosis. I'm sorry the name of the artery suggests the officer who sits on so many of these cases, but you'll just have to disregard that.

Probably even this much pathology has you in a sad state. However, my intentions are of the best. Now let me ask you: Why wait for the alarm signal which precipitates p.n.d.?

Practice Belly Breathing last thing at night before you drop off to sleep. If you wake at all in the night, go right into your Belly Breathing again till you drop off asleep once more. No matter if this happens once or many times in the night. On waking in the morning do your Belly Breathing exercise before you get out of bed. At least three or four times through the day take a few moments off for your Belly Breathing.

QUESTIONS AND ANSWERS.

Perborate and Chloramine.

In answers to inquiries about an oral antiseptic you have suggested sodium perborate and chloramine. How about using both as a powder to clean the teeth or as mouth disinfectant, and deodorant? I am using a preparation called orox which contains 3 per cent chloramine with perborate and it is quite satisfactory. . . . (T. S. E.)

Answer—Sounds all right to me.

(Copyright, 1936, for The Constitution)

Hollywood Today

BY SHEILAH GRAHAM.

HOLLYWOOD, April 12.—Tin Pan Alley has moved. Lindy's Restaurant on Broadway no longer resounds with the chit-chat of tunesters and lyric writers, and every week at least one of the few song stragglers left behind in New York boards a train or plane to swell the ranks of composers and lyric writers now garnering fat financial harvests in Hollywood.

In all, 130 song writers are living on the coast—100 reside in Hollywood, with 5 actively working on contract and curent assignments. Chief among these masters of song fashion are Jerome Kern, Arthur Schwartz, Sigmund Romberg, Irving Berlin, Cole Porter Irving Caesar, Gus Kahn, Nacio Herb Brown, Buddy de Sylva (now an associate producer), Lew Pollack, Harry Warren and Al Dubin.

No other profession has undergone so great a change in so short a time as has song writing. Where once the tunesters sat in stuffy New York offices, banged out a song as the spirit moved them, and relied on royalties from the sale of sheet music for daily bread and butter, they now work on assignment in elegant studio offices, in Palm Springs, Mexico, or anywhere they choose, and are paid weekly salaries, or receive lump sums for their services.

"Hollywood is the promised land for song writers, the land of cake and cream, the Utopia of regular work, regular pay and beautiful girls. Any song writer who fails to be happy here deserves to be horse-whipped, and have his head examined."

The remarks belong to Irving Caesar, born on New York's East Side, and lyricist of "Swanee," "Tea for Two," "I Want to Be Happy," "Animal Crackers," in the Shirley Temple picture, "Curly Top," and now co-operating with Composer Arthur Schwartz on the Twentieth Century-Fox musical remake of the Douglas Fairbanks classic, "The Mark of Zorro," starirng Lawrence Tibbett.

But for the present craze for screen musicals, song writers would be starving," said Buddy de Sylva, native Californian, who returned to Hollywood from Tin Pin Alley in 1929 for the Janet Gaynor-Charles Farrell picture "Sunny Side Up," and remained to become a full-fledged associate producer.

"Movies, the radio, and stringent equity rules demanding payment for chorus girls during rehearsals, have killed stage productions," De Sylva continued. "There isn't a song writer in the business who isn't happy to come out here—and at a cheap price, even the biggest of them. Take George Gershwin, for instance. A few years ago he was paid $100,000 for his screen producton, 'Delicious.' I know for a fact he would be willing to accept a smaller fee today."

Writing music and lyrics for the screen instead of the stage may be more profitable at the moment, but it is much more difficult, according to Irving Berlin, America's foremost creator of melody hits.

"In writing for pictures, one must consciously strive for hit songs. Much less emphasis is placed on hits in writing for the stage. You write the score and let individual numbers take care of themselves. Screen song writing must be more compressed."

Berlin is currently preparing an as yet-unnamed musical for Twentieth Century-Fox. His recent screen contributions include "Top Hat" and "Follow the Fleet."

Jerome Kern, in Hollywood for the last two months, who has a hit list that includes "Show Boat," "The Cat and the Fiddle," "Roberta" and at present is working on "Never Gonna Dance" for RKO-Radio, laments the passing of the stage show window for popular music.

"I definitely prefer the stage to the screen," he said. "I like the work of composing the incidental music which weaves the songs of a stage score together."

(Copyright, 1936, for The Constitution)

OFF THE RECORD - By Ed Reed

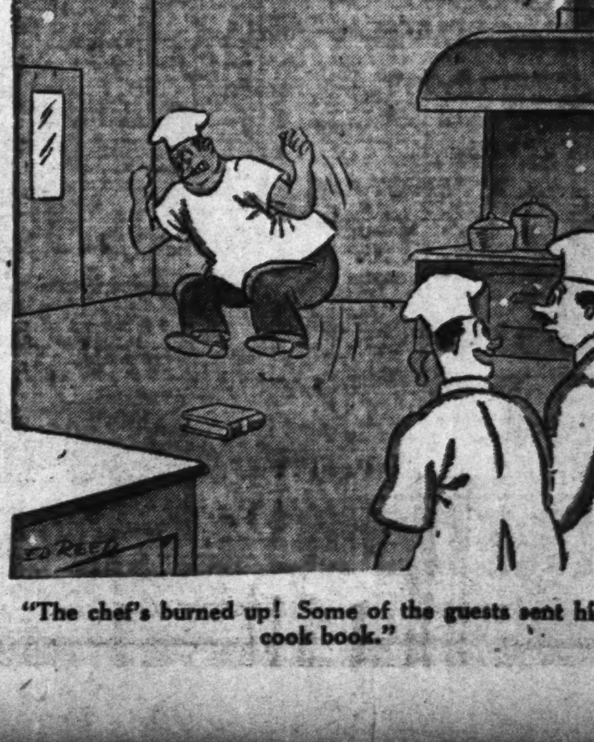

"The chef's burned up! Some of the guests sent him a cook book."

FINAL STORM SURVEY REVEALS 466 KILLED

3,400 Injured, 2,169 Homes Razed and 1,259 Badly Damaged.

By the Associated Press.

Tornadoes in Georgia, Mississippi, and North Carolina the last two weeks have killed 466 persons and injured more than 3,400.

A Red Cross survey completed yesterday showed 2,169 homes destroyed and 1,259 badly damaged. None of the figures included losses in scattered area.

In southeastern flood areas now under Red Cross relief, deaths were listed at 124, injuries 2,945, with many thousands of families affected.

The Gainesville death toll was set at 202 and 934 injured. Of those killed 80 were heads of families, leaving many widows and orphans. The report said 800 home were demolihed and 900 damaged in this area, with more than 1,600 families registered for assistance.

In the Tupelo-Boonesville area the report said 214 were killed, 54 injured seriously and incapacitated for weeks. In Mississippi 897 homes were demolished, and 1,500 familes affected directly by the storm.

Greensboro, N. C., reported 14 dead and 190 injured.

The Cordele death list was 23 with 427 houses destroyed, 139 badly damaged. Cordele families receiving relief numbered 604.

LIQUOR NETS FLORIDA $2,266,693 IN REVENUE

TALLAHASSEE, Fla., April 12.—(AP)—The State Beverage Department reported today that for the seven months period, ending January 31, it collected taxes of 80 cents a gallon on 1,441,545 gallons of liquor in Florida.

During the same period, taxes were paid on 45,436,955 bottles of beer, and on 917,692 gallons of draft beer and wines.

Liquor became legal, under repeal of state-wide prohibition, when the 1935 legislature's liquor control law went into effect last June 26.

Beverage Department receipts up to April 1 were $2,266,693.95, and $2,047,000 was turned over to the comptroller's office to be used in financing governmental operations.

Liquor revenue stamps accounted for $1,222,737.86 of the total, while gallonage taxes on beer and wine brought in $555,266.76. Liquor license amounted to $415,969.83, beer and wine licenses $72,035.51, and $684 came from sale of special tags for trucks used in transportaiing liquor and wine.

SCOTT ANNOUNCES.

RALEIGH, N. C., April 12.—(AP)—W. Kerr Scott, of Alamance county a former master of the state grange, today announced his candidacy for the democratic nomination for commissioner of agriculture.

Motorists Are Praised For Gainesville Conduct

Adjutant General Lindley W. Camp last night praised the conduct of the thousands of motorists who traveled to Gainesville yesterday. All persons wanting to view the ruins of the city were urged to make the trip this week.

"There was a steady stream of cars, and I've never seen a more orderly procession," said General Camp.

"Passes were given those who had business in Gainesville and others were let into the city. There was no traffic jam and the drivers carried out to the letter the directions of guardsmen handling traffic.

"Georgians are to be complimented for such fine spirit and co-operation in making easy a difficult task."

GAINESVILLE RENDERS PRAYERS OF THANKS

Continued From First Page.

to validate bonds for a new one to be built.

Validation of $75,000 of county bonds had been set, prior to the storm, for yesterday and plans for the new building already were approved.

To carry out a legal technicality, the approval session was held on the porch of the old structure beside its crumbled walls.

16 INJURED IN STORM BROUGHT TO ATLANTA

Sixteen negro victims of the Gainesville tornado were brought to Atlanta at 4:30 o'clock yesterday afternoon.

Twelve of the injured were taken to Grady hospital, and the others were admitted to W. A. Harris Memorial hospital. Most of them are suffering from fractures, requiring extended hospitalization. None was said to be in critical condition, however.

TUPELO WORSHIPERS GATHER IN THEATERS

TUPELO, Miss., April 12.—(AP)—With their churches leveled in ruins by last Sunday's tornado, Tupelo citizens joined in Easter worship in theater buildings today.

Parade and display of finery forgotten, many left church services to place lily wreaths on fresh cemetery mounds.

Mass services were held for national guardsmen on duty here. The troops assembled in the courthouse to hear an Easter message from Captain James N. Faulkner, chaplain of the 105th division engineers, and pastor of First Christian church at Jackson.

Union services at one theater brought together congregations of the First Methodist, First Presbyterian, Calvary Baptist and All Saints' Episcopal churches—all without a sanctuary.

The First Baptist membership held separate services at another, while First Christian, Second Baptist and Catholic church services were conducted as usual in the respective buildings, none seriously damaged by the man-killing winds.

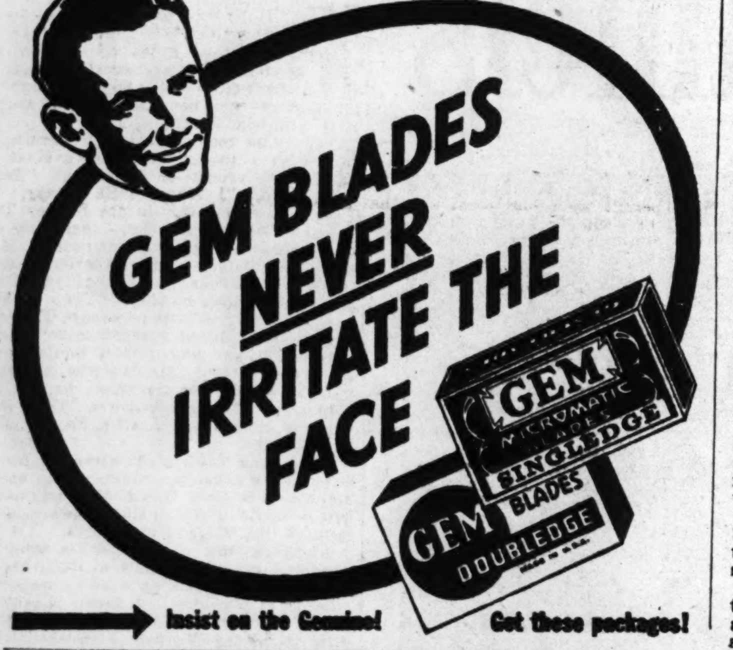

APPEALS IN CHURCHES SWELL RED CROSS AID

Continued From First Page.

ta chapter and raised to total amount collected through this city to $139,108.17. It brought the amount credited directly to the city to approximately $120,000.

Reports made to Milner from other Georgia cities showed that many have exceeded their quotas to considerable extent.

Additional Contributions.

Additional funds for relief of the Gainesville storm sufferers sent yesterday to the Red Cross headquarters here or already collected and ready for forwarding include a third check from Griffin for $1,000, boosting that city's contributions to $4,500; town of Uvalda, Ga., $10; Railway Mail Service employes, Atlanta, $33.25 in addition to previous donations; employes of White Provision Company, $208.31; city of Atlanta employes, $310, in addition to previous contributions; Georgia Baptist hospital employes, $65.50; Atlanta Linen Supply Company, $95.30; Moultrie, $2,100; Americus, $713.62, in addition to previous donations.

Easter Eggs Plentiful.

Easter eggs were plentiful in Gainesville, along with the rest of the nation, due partly to the generous donation of 381 individual boxes by a group of Atlanta firms.

The plan, conceived by Mrs. E. J. Aubry, wife of the chief clerk of the Stone Baking Company, was made possible by the co-operation of the following firms:

Toney Produce Company, Piedmont Feed & Grocery Company, Warren Produce Company, Swift & Company, Hicks Produce Company, Tenenbaum Brothers, Sugarman-Hirsch Company, Block Candy Company, and the Dupre Manufacturing Company. Preparation and boxing was done at the Stone Baking Company, who also made delivery.

With a quota of $1,000, Griffin has subscribed approximately four times that amount. Decatur doubled its $2,500 figure.

Considering the size of the quotas, the most remarkable donations have been from Washington and Habersham county chapters. Each was asked to subscribe $100. Habersham has raised $2,369 and Washington $1,500.

A series of radio programs to consist of five-minute talks will begin over WSB at 1:30 o'clock today, it was announced by Gordon Brooke, state chairman of radio programs for the Red Cross.

The Rev. M. M. Maxwell, pastor of the Griffin First Methodist church, will speak at that hour and at 5:30 o'clock this afternoon H. P. Meikleham, of Rome, will deliver an address.

WIFE-MURDER TRIAL.

JACKSONVILLE, Fla., April 12. (AP)—Testimony will begin tomorrow in the trial of Marcus C. Powell for wife-murder. Selection of the 12 jurors required three and one-half days last week. Fishermen found the bodies of Mrs. Katie L. Powell and her mother, Mrs. Lou E. Speer, in a Nassau county creek last month.

Sam Takes Gene's Ham Gets Self in Bad Jam

The leading characters in this story are Sam, a ham, two detectives—and the Governor of Georgia.

The Sam is Sam Dixon, 32-year-old Eagan Park negro. The ham is one he was trying to sell when he was arrested on Peters street Thursday night.

Sam and the ham were both turned over to Detectives S. W. Roper and H. L. Sexton, who undertook the job of finding out where a negro got a luscious 16-pound country-cured hunk of the well-known egg-accompanying meat.

Sam told the officers a sad tale of how his wife had just given birth to a baby, forcing him to try to sell the ham, which he said he had stored away, to pay doctor's and nurse's bills.

Mrs. Sam, however, was found not to have given birth to a baby and what is more said she knew nothing about a ham when detectives visted her.

Confronted with his wife's words, Sam confessed that he had stolen the ham from the Governor's mansion, where he was an employe.

Governor Talmadge sent a man to police headquarters for the ham and it was returned to its pantry—and Sam to jail.

	O. W.	R. T.		O. W.	R. T.
LEXINGTON	$ 5.45	$ 9.85	ST. PETERSB'G	$7.85	$14.15
NASHVILLE	4.15	7.50	VALDOSTA	3.55	6.40
BIRMINGHAM	2.50	3.25	SAVANNAH	4.05	7.30
DAYTONA BCH.	6.45	11.65	INDIANAPOLIS	8.50	15.30
EVANSVILLE	6.40	11.55	LaFAYETTE, Ind.	10.90	19.65
KNOXVILLE	2.95	5.35	CHICAGO	11.40	20.55
CHATTANOOGA	2.15	3.90	CINCINNATI	6.55	11.80
MEMPHIS	5.75	10.35	COLUMBUS, O.	9.30	16.75
JACKSONVILLE	4.80	8.65	PITTSBURGH	12.80	23.05
MIAMI	9.55	17.20	DETROIT	12.05	21.70
TAMPA	7:25	13.05	ST. LOUIS	8.35	15.05

UNION BUS TERMINAL
Carnegie Way and Ellis Street
Telephone WA. 6300
GREYHOUND Lines

World-Wide Briefs By Wire and Cable

DE LANEY ANNOUNCES.

MIAMI, Fla., April 12.—(AP)—Fred W. De Laney, founder of the Mahi Shrine temple here, announced tonight he will seek the democratic nomination for congressman. De Laney, now recorder for the Mahi temple, declined to comment on his candidacy.

APPROVE CALLES' EXILE.

MEXICO CITY, April 12.—(AP)—Thirty thousand members of the Confederation of Mexican Workers paraded in front of the national palace today to demonstrate their approval of the exiling of former President Plutarco Elias Calles and three of his political allies.

PAN-AMERICAN FETE.

MIAMI, Fla., April 12.—(AP)—Emilio Edwards Bello, Chilean minister to Cuba, joined other Chilean officials here today to attend a three-day Pan-American program beginning tomorrow. Arriving with him by airliner was Guillermo Gazitua, legation secretary in Cuba.

DIES IN HER LAP.

ALTOONA, Pa., April 12.—(AP)—Mrs. Betty Hassan, attractive young night club waitress, was charged tonight with slaying Edward Smith, 37-year-old railroad fireman, who died with his head in her lap from a butcher knife wound. Police found the 22-year-old brunet hysterically crying in her apartment.

$500,000 EXPLOSION.

HONGKONG, April 12.—(AP)—A fire and explosion in Canton injured 120 persons and did $500,000 property damage today, said an official report issued here. A government munitions store, rice mills and 50 shops were destroyed.

BATHING TO SNOWBALLS.

LONDON, April 12.—(AP)—Bathing suits were abandoned today in favor of fur coats, as southern England experienced its first Easter snowfall in 28 years. Holiday celebrators at coast resorts enjoyed both sun bathing and snowballing within an hour.

TAX CONFERENCE.

FRANKFORT, Ky., April 12.—(AP)—Members of the general assembly, who began returning to the capital tonight, learned a conference of house democrats would be called tomorrow night, presumably to rally a solid majority behind Governor Chandler's entire tax program.

FLORIDA CONVENTION.

WEST PALM BEACH, Fla., April 12.—(AP)—One hundred delegates are expected here tomorrow for the one-day convention of the state's Junior Order, United American Mechanics. Gerald G. Gardener, of Sarasota, state councilor, will preside.

STRIKE HAMPERS TRADE.

DUBLIN, April 12.—(UP)—Hotels, shops and business houses today suffered seriously from a strike of coal transportation workers. Crowds yesterday attacked and overturned trucks carrying coal, some of which was stolen.

NEW PERU CABINET.

LIMA, Peru, April 12.—(AP)—Colonel Ernesto Montagne formed a new Peruvian cabinet tonight after the ministry headed by Premier Manuel Rodriguez resigned because of the forthcoming presidential elections. Colonel Montagne was minister of public education in the resigned cabinet.

RESURRECT CHURCH.

KNOXVILLE, Tenn., April 12.—(AP)—The First Methodist congregation observed Easter today by meeting a challenge to "resurrect the church." Informed the building was in danger of foreclosure on a $60,000 note, unpaid for 14 years, the congregation quickly pledged $52,000.

VOTE TO PICKET.

GAFFNEY, S. C., Apirl 12.—(AP)—Union spokesmen said today members of the United Textile Workers local at Limestone mill here had voted not to return to their jobs tomorrow and to picket the plant.

EHRINGHAUS TO SPEAK.

RALEIGH, N. C., April 12.—(AP) Governor J. C. B. Ehringhaus, of North Carolina, left by airplane tonight for Washington, and tomorrow he will fly to Grand Rapids, Mich., to speak before a Jefferson Day democratic dinner there.

43 HELD IN RAIDS.

LITTLE ROCK, Ark., April 12.—(AP)—State revenue agents and city detectives arrested 43 persons, including several women, early tonight on liquor charges in a series of surprise raids. The arrests were made on charges of selling whisky on Sunday, of selling unstamped and bootleg whisky.

AUTO DOOR FATAL.

RALEIGH, N. C., April 12.—(AP) Kenneth Carl Sprinkle, two-year-old boy, was killed today when a door of the car in which he and his mother were riding opened and they were thrown to the road. Hospital attaches said the mother was only slightly injured.

DIES AFTER WIFE.

CONWAY, S. C., April 12.—(AP)—R. P. Livingston, 63-year-old farmer, died last night of heart failure about two hours after death of his wife. Neighbors said the farmer, advised his sick wife was dying, prayed he be taken first. Neighbors said Livingston was confident of his death and made preliminary arrangements for a double funeral.

BARTHOLOMEW MYSTERY.

NEW YORK, April 12.—(UP)—The hunt for Mrs. Lillian Mae Bartholomew continued tonight with her whereabouts as much a mystery as ever. Police here fear they are being used in a publicity stunt and are reluctant to discuss the case.

BLOOD DISEASE CONTROLLED WITH HOME TREATMENT

Read What Mr. Sam C. Has to Say of This Easily Used 69-Year-Old Treatment.

Mr. Sam C., of Los Angeles, Cal., like hundreds of other satisfied users, writes his indorsement as follows: "Your medicine will do more than you claim for it. I have seen it proven for over 40 years. There is nothing wrong with me now. As a blood tonic Sterling Remedy can't be beat. Every year or two I take a bottle just to clear up my blood."

John Sterling Remedy Co., Dept. 84-A, Kansas City, Missouri, will send a new free book in a plain envelope, which tells about this effective home treatment against disease of the blood. No matter what the cause nor how far advanced your case may be. Send name and address today.—(adv.)

TAX WRITERS PROMISE TO RUSH BILL TO F.D.R.

Continued From First Page.

graduated tax on corporate income based on percentages of earnings withheld from distribution.

(From a "windfall' 'tax on processors to recapture unpaid or refunded AAA processing taxes the committee expects to obtain $100,000,000, from temporary retention of excess profits and capital stock taxes $83,000,000, and from a tax on corporation dividends to foreigners $25,000,000.)

With the revenue program placed in the hands of the bill-drafting service and with President Roosevelt back at his desk from his southern fishing cruise, a renewed drive impends to whip through major legislation in time for congressional adjournment around June 1.

Six Bills In Conference.

Although not a single big bill was passed during the President's 20-day vacation, a half-dozen of the 11 important appropriation measures will be sent to his desk as soon as senate and house conferees compose their differences.

Also in conference or ready to go there are a $410,000,000 rural electrification bill, an anti-lobbying measure, and a third to enlarge the powers of the RFC to make reconstruction loans in flood and storm swept regions.

Taxes, relief and the naval appropriation bill are the only other measures definitely slated for enactment.

Speaker Byrns has picked them for house consideration in that order.

Tomorrow a house appropriations subcommittee, considering the President's request for an additional $1,500,000,000 for the WPA, will hear from Daniel Bell, acting director of the budget, how past relief appropriations have been spent. A delegation of the Workers' Alliance of America also will appear to ask for increased relief benefits.

At the same time a group of representatives will meet to frame demands that a part of the $1,500,000,000 be earmarked for public works projects.

The senate plans to finish the impeachment trial of Federal Judge Halsted L. Ritter, of Florida, before turning to flood control for the Mississippi valley.

Ocean Mail Bill.

Although the President's power to cancel ocean mail contracts automatically became void March 31, a senate-approved bill to extend that authority has shown no signs of emerging from the house merchant marine committee.

Congressional sources intimated it might have been bottled up in the hope of forcing action this session on new ship subsidy legislation to replace the contracts. The house approved a subsidy bill last session, but a similar measure has struck a snag in the senate.

Just as doubtful is the fate of an $800,000,000 housing measure introduced by Senator Waner, democrat, New York, and Representative Ellenbogen, democrat, Pennsylvania. The administration's housing authorities are in sharp disagreement on the question of government aid to promote low-cost home construction and few expect any legislation of this kind this session.

The senate is scheduled to take up sometime during the week a bill to authorize a $275,000,000 flood control program for the lower Mississippi river. Its commerce committee also expects to renew consideration of an omnibus flood control measure, including many projects for recently flooded eastern states, after obtaining army engineers' indorsements of a supplementary list of projects which will bring its total to about $500,000,000.

Lillian Mae Patterns

FROCK FOR "MOTHER'S DAY" ENJOYED THROUGHOUT THE YEAR.

Pattern 2769.

"Mother's Day" is a happy day and one that requires an especially flattering frock. Here it is! Pattern 2769, charming, flattering, slimming, and a frock to "do you proud" long after the eventful day has passed. Could you ask for a better way of "dressing off" those extra pounds you've gained this winter? See how that slenderizing, center panel curves up and down, eliminating the hard-and-fast waistline seam and adding veritable inches to your height. Individual capelets serve to hide the upper arm, giving you the new, broad-shouldered effect. Choose figured voile or semi-sheer crepe—a practical choice for the entire season.

Pattern 2769 is available in sizes 16, 18, 20, 34, 36, 38, 40, 42, 44 and 46. Size 36 takes 3 1-2 yards 39 inch fabric. Illustrated step-by-step sewing instructions included.

Send 15 cents in coins for this Lillian Mae pattern. Do not send stamps. Write plainly name, address and style number. Be sure to state size.

Send for your copy of our Lillian Mae pattern book! You'll like its foresighted advice on the latest patterns, fabrics, accessories, fashion trends. You'll like the way it helps you plan a whole smart wardrobe. You'll like its slenderizing styles, its delightful patterns for misses and children. A book that's brimming with good ideas. Send for it today. Price of book, 15 cents.

Address orders to Lillian Mae Pattern Department, The Constitution, Atlanta, Ga.

ROOSEVELT TO SPEAK IN BALTIMORE TONIGHT

Continued From First Page.

tion in virtually every state. To be successful in his quest for the nomination he has the added handicap of having to overcome the regular republican machine.

Last Tuesday's balloting in Wisconsin indicated that Borah will not be able to carry Wisconsin November against Mr. Roosevelt. The preference vote was 2 to 1 in favor of the President. In a state held by the progressive party which apparently is supporting Mr. Roosevelt despite Borah's known liberalism, it is reasonable to assume no other republican candidate could do any better.

ILLINOIS OUTCOME TO BE KNOWN TUESDAY

CHICAGO, April 12.—(AP)—Illinois' primary—the nation's first clear-cut test between two republican presidential aspirants in the 1936 campaign—neared a close tonight with politicians watching the finish tape on Tuesday for a sign of the state's trend in the November election.

The presidential preference vote for United States Senator William E. Borah, of Idaho, and Colonel Frank Knox, Chicago publisher, held special interest as an omen of double portent:

1. As a test of the comparative popularity of the contenders' platforms—Knox, stern foe of the New Deal; and Borah, sometime friend and sometime enemy of Roosevelt but always bitter critic of the GOP "old guard."

2. As an indication of the extent of Illinois' support of President Roosevelt. He carried the state by an overwhelming majority in 1932. Although unopposed on Tuesday's primary ballot, his vote will be a mark for comparison with the Borah-Knox total on the republican side.

Democrats and republicans alike worked at top speed over the week-end to get the voters out. A record vote was looked for if weather conditions were favorable.

NEBRASKA TO SELECT ITS CHOICE TUESDAY.

LINCOLN, Neb., April 12.—(AP)—Nebraska's choice of 1936 presidential timber was hidden tonight in a ballot jam of more than 500 names.

And the breaking of the jam in the state primary Tuesday was expected to bring few clues of a definite preference.

President Roosevelt's name topped the democratic ballot, unopposed for renomination, and candidates for delegates to his party's convention were solidly behind him.

On the republican side, United States Senator William E. Borah, of Idaho, was alone in the presidential lists.

A poll of candidates for delegates and alternates to the GOP convention showed, however, that he was not assured of the Nebraska delegation.

Instead, there were eight votes for Governor Alf Landon, of Kansas. Two hesitated between Landon and Borah. One favored Henry Ford as a "second to Landon" choice. And 22 kept their preferences to themselves.

BALTIMORE PLANS TORCH PARADE

BALTIMORE, April 12.—(AP)—Officials of Maryland Young Democratic Clubs worked until late tonight rounding out plans for the old-fashioned torch-light parade to greet President Roosevelt upon his arrival here to launch his campaign for re-election.

Arrangements were made to escort the President to the fifth regiment armory tomorrow night for his address in a procession teeming with high officials and party leaders. Places were reserved for bands and military units to add color to the parade.

Lawrence B. Fennaman, state president of the Young Democrat organization, which is sponsoring the President's appearance here, estimated 25,000 persons would hear the chief executive's address at the armory. The address, scheduled for 10:30 p. m., will be broadcast to Young Democrats Clubs over the country.

As preparations went forward for the day's activities, state presidents of the Young Democrats began arriving. Among them was Frank Wickhem, of Sioux Falls, S. D., national president.

Preceding tomorrow night's parade will be a reception and later a dinner given by Senator Radcliffe, of Maryland. Vice President Garner, senators, cabinet members and other dignitaries have accepted invitations to the dinner.

2 CHECKS ARE OFFERED AS CLUES IN MURDER

Continued From First Page.

$35 check as a binder on their contract. Police said they believed the name he had given was fictitious.

40 Detectives.

Meanwhile 40 detectives assigned to the case were without other clues and admittedly were placing their chief reliance on the laboratory experts.

The shadowy figures of two mystery men entered the case briefly yesterday. One was a tall young man, good looking and with attractive manners, who had been loitering at strange hours recently about the house at 22 Beekman place.

Negro Also Sought.

The other was a negro clad in blue dungarees. This man was seen scampering across the roof of the building Friday noon near the estimated hour of Mrs. Titterton's death.

Only a few minutes earlier, detectives learned, a maid in another apartment had heard a woman scream frantically. "Dudley! Dudley!"

Dudley Mings, negro jnitor in the building, did not hear the cries. He told police he had gone to the roof about noon to close the skylight, but had not stepped out. He wore tan dungarees, he said.

The story of the handsome, well-dressed young loiterer was told by Countess Alice Hoyos and Miss Phyllis Stafford, who share the duplex apartment directly below the Titterton home, and by other neighbors.

He appeared twice at the apartment of Countess Hoyos and asked for persons who did not live there. The second visit was at 3 a. m. in the morning about a week ago.

Police had descriptions of both men and were searching the city for some clue as to their whereabouts.

No Further Clues.

Careful search of the four-room apartment occupied by the author and her husband failed to yield a single tangible lead, police said.

Seven chemists and technicians from the police research laboratory spent two hours examining footprints and fingerprints in the apartment yesterday and looking for tell-tale bits of dust and other particles for their microscopes.

When they left they carried with them the clothing that had been ripped from Mrs. Titterton by her assailant. A length of cord with which her wrists were believed to have been bound to a bed post, and a rumpled bedspread.

They began a series of microscopic and chemical examinations of the articles. Their final report was not expected before the middle of the week.

One of the most important of the tests, officials said, was the silver nitrate process for developing fingerprints which was described at the Hauptmann trial by Dr. E. Rastus Mead Hudson, a New York physician who made the study of fingerprints his hobby.

Kidnapper's Ladder.

Dr. Hudson testified at the trial in Flemington that his process had brought out 500 latent fingerprints on the ladder used in the kidnaping of the Lindbergh baby, after police had failed to find any prints. He said if his methods had been used immediately, instead of after the ladder had been handled by many persons, it might have brought out the kidnaper's prints.

A few months afterward the New York police department adopted his process, making Dr. Hudson an honorary consultant, and it now is undergoing its first major practical test.

Experts using it hope to develop prints on the clothing ripped from Mrs. Titterton, particularly on the pajama top and blouse which were knotted around her neck when her body was found in the bath tub off her bedroom.

Arrangements were made to hold funeral services tomorrow for Mrs. Titterton, who wrote book reviews and had published a short story under her maiden name, Nancy Evans.

Her husband, who was at his office when his wife's body was found by two delivery men, told police he was at a loss for any clue to the tragedy. The couple had been married seven years and Titterton said he had been planning to take his wife on her first trip to Europe in June.

Apparently stymied by one of the most baffling murder mysteries in several years, police set out to check up on the recent movements of every "peeping Tom" arrested or released from jail during the last 24 months.

Neighbors of the Tittertons were asked to study rouges' gallery photographs to determine whether any suspicious characters had been noted in the vicinity lately.

Four friends of the slain woman were questioned during the day but police withheld their names.

"We are checking every angle and running down every rumor," said Captain John Mullins, head of the homicide squad.

5¢ AND 10¢ JARS
THE 10¢ SIZE CONTAINS 3½ TIMES AS MUCH AS THE 5¢ SIZE - WHY PAY MORE?
MOROLINE
SNOW WHITE PETROLEUM JELLY

Babies Need a Pure NURSERY SOAP
Soothe and comfort baby's skin with delicately medicated Cuticura Soap—famous the world over for purity and mildness. After bathing, dust on Cuticura Talcum. For chafing, rashes and other externally caused skin irritations, use Cuticura Ointment. Soap 25c. Ointment 25c. Talcum 25c.

'GODIVA' WILL RIDE

Dancer To Trot Down Beach, Wearing Smile Only.

DAYTONA BEACH, Fla., April 12. (UP)—Lady Godiva will ride over Daytona's famous beach next Sunday.

Reene Villon, classical dancer, tonight announced she would ride a white horse over the measured mile of sand next Sunday, clothed only in a smile.

JAMES M. BECK DIES OF STROKE IN CAPITAL

Continued From First Page.

served through four sessions, resuming private law practice last year.

He was an officer of the French Legion of Honor a commander in the Belgian Order of the Crown, a member of the Pennsylvania Society of Sons of Revolution, a fellow of Royal Historical Society of London, a member of the American Philosophical Society.

Beck was the author of several books, including "The Passing of the New Freedom," "The Constitution of the United States," "Vanishing Rights of the States," "War and Humanity" and "The Reckoning."

RAILROAD EMPLOYE IS KILLED IN FALL

Albert Floyd Dies of Injuries Sustained Friday at Inman Yards.

Injuries suffered in a fall at Inman Yards last Friday caused the death in Atlanta hospital yesterday morning of Albert F. Floyd, 40, of 1020 Longley avenue, Southern railway employe.

He was a member of the Brotherhood of Railroad Carmen and the Capitol View lodge of Masons.

Surviving are his wife; three daughters, the Misses Dixie, Ruth and Nell Floyd; two sisters, Mrs. B. J. Haley, of Hills City, and Mrs. E. Roe, of Rome, and his parents, Mr. and Mrs. H. S. Floyd, also of Rome.

Final rites will be held at 9 o'clock this morning at the Northwest Baptist church, with the Rev. J. Herman Gresham officiating. Burial will be in Hills City cemetery, under direction of Blanchard Brothers.

★ FHA
★ Mortgage
★ Loans

BUILD YOURSELF A HOME— REPAY LIKE RENT

★ First
★ National
★ Bank
★ ATLANTA
Member FDIC

GRAND JURY SEEKS CONDON'S TESTIMONY

TRENTON, N. J., April 12.—(AP)—Allyne M. Freeman, foreman of the Mercer county grand jury investigating charges that Paul Wendel kidnaped the Lindbergh baby, said tonight he had summoned Dr. John F. (Jafsie) Condon to appear before the jury Wednesday morning.

Freeman said he sent the following telegram to Dr. Condon tonight:

"We request your appearance before the Mercer county grand jury Wednesday, April 15, in connection with the Wendel case. Your expenses will be paid."

Freeman said he had also summoned Mahlon B. Foster, of Wilmington, Del., to appear Tuesday. The grand jury foreman said Foster would compare the handwriting of Wendel with samples from the ransom note left in the Lindbergh baby's nursery room the night of March 1, 1932.

Englishwoman Disrobes Before Crowded Church

LONDON, April 13.—(Monday) (AP)—The Daily Mail said today an amazing scene occurred during an Easter service yesterday at St. Paul's cathedral, when a young woman, flinging off her cloak, stood unclothed before the congregation.

The woman—a brunet about 25 years old—stepped from her pew as the choir was leading the chancel, the newspaper stated, and walked more than 50 yards to the altar steps before dropping the cloak and sinking slowly to her knees, with her arms outstretched in a gesture of supplication.

About 1,000 Easter night worshippers watched, stunned, as officials rushed her to one side, draped the cloak over her shoulders and hurried her into the vestry, the Daily Mail reported.

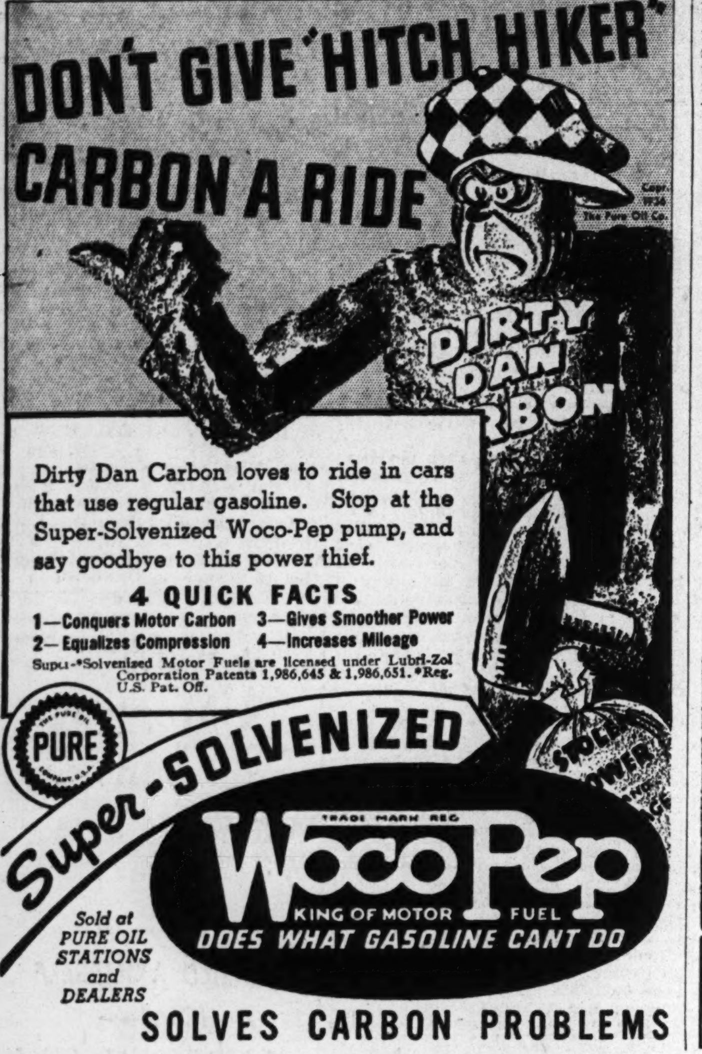

LEAGUE IS PROPOSED BY LATIN COUNTRIES

Continued From First Page.

new world but as an effective adjunct to organizations fostering the same aim for the world as a whole.

President Ubico proposed that such an agency be known as the Association of American Nations and that its members be pledged to mutual assistance in case of aggression against one of their number by a non-American power.

PORTERFIELD SHEPHERD FOUND SHOT TO DEATH

COLUMBUS, Ga., April 12.—(AP)—A man listed by police as Porterfield Shepherd, 27, a musician and former radio announcer, was found fatally shot in a cabin at a tourist camp here tonight and police started a search for the negro nightwatchman of the camp.

Fairyland Pageant for Festival To Be Given on Elaborate Scale

The Dogwood Festival Fairyland Pageant, which will be presented at Grant field Sunday afternoon to students only, and next Monday and Tuesday nights to the general public, promises to the entirely different than any pageant ever presented in Atlanta. Presented on an elaborate castle and garden stage setting, the cast of nearly 1,000 participants, beautifully costumed, will present in pantomine, music, dancing and drills, a vivid picture of Mother Goose tales and of the Cinderella story.

The pageant will open with a prologue, which presents the dogwood princess with her maids of honor, pages, ladies in waiting and trumpeters. A group of 60 girls who will participate in a dogwood ballet will also appear in this scene as attendants to the dogwood princess, together with a large group of youngsters, who will present a Maypole dance. Following the address of welcome, the princess and her many attendants will take their places in the blossom court off to one side of the brilliantly illuminated stage setting. From there they will witness the entire pageant as the Mother Goose tales and the story of Cinderella are presented to the audience.

Under the direction of Pageant Master Russell L. Rowland and Associate Director J. Emerson Stiles, rehearsals are being held each afternoon and night at the Capital City Club, the Atlanta Woman's Club and the West End Woman's Club. A concert band, under the direction of Herman Steinichen, will furnish the musical accompaniment for the pageant performances. Although most of the action of the pageant is pantomine, an amplifying system will be installed so that everyone in the audience will plainly hear the queen's address of welcome and the general narration which is presented during the progress of the various scenes.

W. E. Mitchell, general chairman of the pageant, announced that no expense is being spared in making "Superba" the most elaborate production ever presented in Atlanta. B. W. St. Clair is chairman of the grounds committee and will have charge of the construction of the elaborate stage setting. J. F. Pennington, as electrical chairman, has been assigned the work of supervising the installation of special flood-lighting effects. Foster Steward, as property chairman, is in charge of securing the many unique articles used by the story-book characters in presenting their scenes.

INCOMING CHECKS *for* ONCOMING YEARS

IF I SET ASIDE $2 ☐ $5 ☐ $10 ☐ $25 ☐ each week

how much income would your Optional Retirement Policy provide for my family; or, if I live, what income would the policy pay me every month for life beginning at

AGE 50 ☐ 55 ☐ 60 ☐ 65 ☐

Check the amount you can set aside each week.
Check the age you want income to start.

AC-13

NAME ____________

ADDRESS ____________

____________ AGE ____

THE EQUITABLE
LIFE ASSURANCE SOCIETY OF THE U. S.
Thomas I. Parkinson, Pres. 393 7th Ave., N. Y.
©E.L.A.S.

ATLANTA'S CHURCHES ARE FILLED ON EASTER

Continued From First Page.

the spirit of the day, early in the morning clearing from the skies the light clouds which had been in evidence through the night. The day dawned clear and sparkling. It was such a day as left milady no doubts as to whether she should chance inauspicious rains with her finest finery.

Milady made the best of it. She revealed the truth of the claim made by Atlanta merchants—that this Easter buying season was the finest and most active the city has enjoyed in a number of years.

All of the city's Christian churches were filled to capacity at all services.

Glorious music marked the celebrations. Special music was presented at All Saints Episcopal church, Peachtree Christian church, the Pro-Cathedral of St. Philip, Grant Park Methodist, St. Luke's Episcopal, St. Mark Methodist, Druid Hills Methodist, First Methodist, Baptist Tabernacle, Druid Hills Baptist, Glenn Memorial church, Trinity Methodist, Second Ponce de Leon church, Oakhurst Presbyterian, Inman Park Methodist, Central Presbyterian, Pattillo Memorial Methodist, Park Avenue Baptist, Capitol View Methodist, Peachtree Road Methodist, Park Street Methodist, Ponce de Leon Methodist, First Christian, St. John's Evangelical, Lutheran Church of the Redeemer, Covenant Presbyterian, Capitol View Baptist, Inman Park Baptist, Longley Avenue Christian, Collins Memorial church, Church of the Epiphany, First Presbyterian, Church of the Messiah, Haygood Memorial Methodist, Jefferson Park Christian, First Baptist, Morningside Presbyterian, Epworth Methodist, Inman Park Baptist, Grace Evangelical Lutheran, Center Street Methodist, Georgia Avenue Presbyterian, Calvary Methodist, and Central Baptist church.

Numerous other organizations also staged special Easter day musical programs.

Few Accidents Reported.

Despite the heavy traffic of the day there were relatively few automobile accidents. Four were reported up to a late hour last night.

"Stumpy" Thomason, former Georgia Tech football star, was involved in one of these, police reported, shortly after midnight Saturday.

Police said that the car he was driving was in collision at Lucile avenue and Ashby street with another machine driven by W. E. Goodwin, 46, and in which car W. H. Goodwin, 81, was riding. The elder Goodwin was injured slightly. Both drivers were charged with reckless driving and released.

At 2 o'clock in the morning Oscar Lingo, of 530 Woodward avenue, was admitted to Grady hospital suffering multiple fractures of the left arm, a dislocation of the left shoulder and lacerations. He was brought to the hospital by a man who gave his name as M. H. Brown, of Austell.

Brown said that he picked Lingo up on the Bankhead highway, two miles this side of Austell. A car driven apparently by Lingo and a machine driven by an unidentified negro, appeared to have crashed head-on, Brown reported.

At 4:30 o'clock in the morning a car driven, according to police, by J. M. Burge, of 501 Lynch avenue, N. W., and also occupied by his 16-year-old daughter, Miss Elsie Burge, collided with a machine at North avenue and West Peachtree operated by a man who gave the name of Ray.

Miss Burge was injured slightly and was treated at Grady hospital and dismissed.

Walter L. Wood, 23, of 463 Boulevard, S. E., was treated at Grady hospital yesterday morning for a fracture of the right collarbone which he told attaches he had suffered in a motorcycle accident. He was sent home after treatment.

FAIR, WARM WEATHER PREDICTED FOR TODAY

Generally fair and somewhat warmer is the weather prospect for Atlanta today, according to the forecast issued at the Candler airport weather bureau last night.

The temperature will start from 48 degrees in the morning.

The mercury yesterday ranged between 48 degrees in the early morning to 69 degrees, recorded at 4 o'clock in the afternoon.

Pombo's Mother-in-Law Threatens Future of Trans-Oceanic Romance

MADRID, April 12.—(AP)—The marital happiness of Juan Ignacio Pombo, young Spanish aerial cavalier who flew the Atlantic to win a bride, was menaced by legal difficulties today.

The filing of a suit by his mother-in-law to annul the marriage was reported.

The Odyssey of Pombo, whose love for the beautiful Senorita Elena de Rivero led him to brave the dangers of a South Atlantic flight to Mexico, brought him world acclaim as the epitome of the modernized romance.

Ardor winged his suit and finally Elena's heart. Despite her mother's vigorous objections, she left a convent school to wed Pombo in a civil ceremony here February 11 and in a church wedding two days later.

After a short honeymoon the couple took up housekeeping near Madrid. Although the bride's mother, Dona Concepcion Corral de Rivero, was never fully reconciled to the marriage, the couple hoped their happiness eventually would win her blessing.

But the newspaper Ahora said today she has petitioned for annulment of the civil ceremony on grounds of legal technicalities. She contends her signature is necessary on the marriage license because her daughter, 18, is a minor.

The Pombos are now on a vacation in Gautemala.

RITTER CASE'S CLOSE IS EXPECTED TONIGHT

Continued From First Page.

bring a receivership suit in his court and that he granted excessive fees in that case to a former law partner, A. L. Rankin, and then "corruptly" received $4,500 from those fees.

It also stressed the charge that Ritter accepted $2,000 after going on the bench in February, 1929, for services rendered the Mulford Realty Corporation, and another $7,500 from J. R. Francis, Flint, Mich., manufacturer, now dead, for legal services in obtaining some real estate for Francis.

A scientist in Iceland found "dense and various vegetation" and several kinds of insects living on the ice in a layer of soil less than two-tenths of an inch thick.

EASTER IS OBSERVED BY NATIONS OF WORLD

Continued From First Page.

occasioned by an Irish republican army parade in commemoration of the 1916 rebellion.

The holiday was a sign, so designated by Queen Mary, to the English people to end their mourning for the late King George.

It was a rallying symbol for the Oxford movement in Denmark.

Imposing religious services were held in the United States.

The nation followed President and Mrs. Roosevelt to church and then to the style parade. The first lady wore a new homespun suit of skyblue, and a pert blue hat.

Fog and drizzling rain took the perkiness out of flowers and finery in New York.

Glorious sunshine bathed Chicago. Michigan boulevard was crowded with color. Soldier field was jammed for the traditional sunrise service.

The day was observed on all ships, at naval stations, and in the army. At Fort Riley reservation near Junction City, Kan., the geographical center of the country, 4,000 joined in celebration.

Ten thousand voices greeted Easter's arrival in the Garden of the Gods at Colorado Springs, Col.

The sun came up to find 25,000 worshippers waiting in the Hollywood bowl in California. Two hundred children formed a living white cross at Los Angeles.

In Alaska, Matanuska colonists gathered at Palmer to sing and pray amid the scent of new-hewn timber in the community gymnasium.

40,000 PERSONS ATTEND MORAVIAN EASTER SERVICES

WINSTON-SALEM, N. C., April 12.—(AP)—A crowd estimated by officials at 40,000 attended today's Moravian sunrise service and heard Bishop J. Kenneth Pfohl utter the centuries-old proclamation: "The Lord is risen!"

Chief Usher Ernest Pfohl said the throng was the largest in the 169-year history of the service here.

Preliminaries to the dawn service began with the hours after midnight when bands, numbering more than 300 musicians, played antiphonally the old German songs.

Stained glass windows of the Moravian chapel formed a backdrop for Bishop Pfohl of the southern Moravian province, as the service opened just before dawn.

"I believe in the only God—Father, Son and the Holy Ghost," he said, and from the throng came the words of the liturgy:

"This I verily believe."

"Behold the Son of God—was crucified, dead and buried—rose again from the dead," the bishop said.

Then, as bands played Bishop Pfohl led the way and the multitude followed, marching eight abreast, to "God's acre," where 2,500 Moravian dead lie about 400 yards from the church.

Here the thousands sang "Nearer My God to Thee," after which the bishop closed the service with:

"Glory be to Him who is the resurrection and the life!"

50,000 MOSCOWITES PACK CHURCHES

MOSCOW, April 12.—(UP)—More than 50,000 Russians fought and shoved their way into Moscow's remaining 28 churches tonight to attend midnight Easter mass.

Thousands of worshippers, unable to get into the churches, staged a candlelight procession through the slushy streets, seeking to have their Easter cheesecakes blessed.

These scenes were duplicated throughout the soviet union, as Easter this year coincided with the soviet free day and thus was declared a legal and religious holiday.

Each year, as the number of churches is reduced they become more crowded. Eight were torn down in Moscow last year. Moscow alone had 454 churches before the revolution and throughout Russia there were 48,000, whereas now there are slightly less than 3,000.

Mass was celebrated without any mocking by atheists, as most Russian non-believers now frown on undignified methods of trying to convince the faithful that there is no God.

Although the number of faithful has been greatly reduced, the crowds that attend church on special occasions have increased, as Russians generally are lovers of spectacles and seek to attend services even though they don't believe.

ROOSEVELT FAMILY CHEERED AT CHURCH

WASHINGTON, April 12.—(UP) President Roosevelt and his family and White House guests drove through a slight drizzle today to attend Easter services in the St. Thomas Episcopal church, across the park from the executive mansion.

As the President left the church, persons on the street cheered him. Before returning to the White House, Mr. Roosevelt visited his secretary, Louis Howe, who is sick at the Naval hospital.

In the presidential party were Mrs. Anna Roosevelt Dall Boettinger, the President's daughter, and her husband, of New York city.

Earlier Mrs. Roosevelt, wearing her Easter costume of sky-blue homespun, attended a sunrise service of the Knights Templar at the Arlington amphitheater.

Mr. Roosevelt entertained Bernard Baruch, New York financier, at dinner this evening. Tomorrow the President will go to Baltimore for a speech before the Maryland Young Democrats. An old-fashioned torchlight parade through downtown sections of the Maryland city has been planned with approximately 10,000 members of the state's political clubs participating.

SELASSIE'S RESERVES ARE MOVED INTO LINE

Continued From First Page.

and living costs even cheaper than they were before the war.

ITALIANS CONTINUE SEARCH FOR SELASSIE

ADDIS ABABA, April 12.—(UP) Continuing their relentless search for Emperor Haile Selassie, Italian airplanes today bombed the undefended town of Warra Hailu, 40 miles southwest of Dessye.

First reports listed three dead and five wounded, an official communique said, but it was indicated that later advices will reveal scores of casualties.

A squadron of bombers arrived over Warra Hailu while the populace was engaged in religious worship and while the town was gay with holiday festivities.

Belated reports said that Sassah Baneh, fortified point on the southern front, was bombed and gassed again on Friday when Italian columns commanded by General Rodolpho Graziana launched an assault preparatory to a new drive against Jijiga and Harrar.

The whereabouts of the emperor, last reported fleeing in disguise from Italian columns on the northern front, were not reported today.

Copyright, 1936, R. J. Reynolds Tobacco Company, Winston-Salem, North Carolina

—for Digestion's sake... smoke Camels

BARONIAL DINING at the Winter Place Tavern in Boston. Theodore Roosevelt, Enrico Caruso, Henry Cabot Lodge knew and praised its famous fare—its Baked Lobster Savannah...the succulent *Filet Mignon Mirabeau*...the tempting Breast of Chicken Richmond. Here Camels reign supreme. Nick Stuhl *(left)*, *maître d'hôtel*, says: "Camels have the gift of making great dishes even more enjoyable. Camels are most popular at the Winter Place Tavern."

MEASURING THE EFFECT on digestion of smoking Camels *(above)*. Delicate machines enable scientists to measure the flow of digestive secretions. The objective, scientific evidence obtained shows that smoking a Camel, both with and without the accompaniment of food, increases the secretion of digestive fluids. The importance of this extra secretion in facilitating digestion is a matter of common knowledge. So smoke Camels...for digestion's sake...and for their matchless blend of costlier tobaccos. Camels set you right!

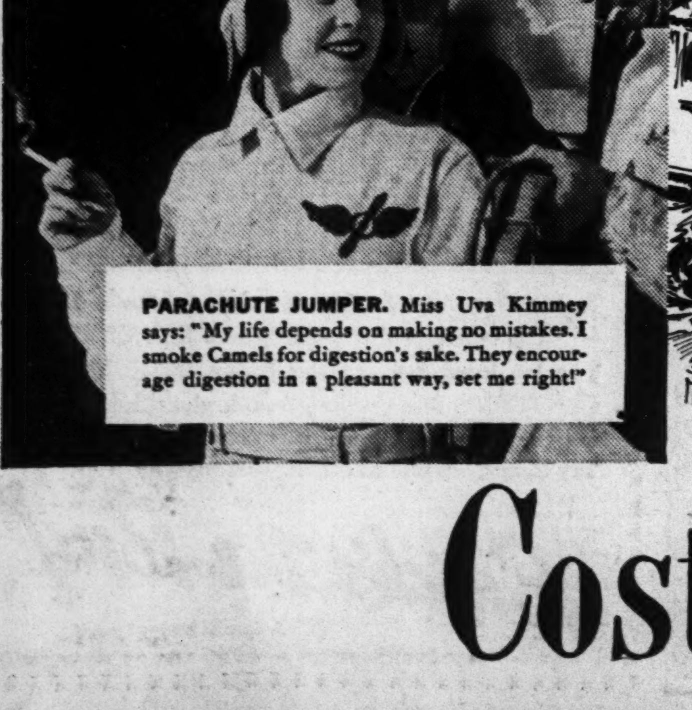

PARACHUTE JUMPER. Miss Uva Kimmey says: "My life depends on making no mistakes. I smoke Camels for digestion's sake. They encourage digestion in a pleasant way, set me right!"

WORKING AGAINST TIME doesn't leave Bob Duffey, steam-shovel operator, much time for eating. "Work comes first—eating, second," Bob explains. "You grab a bite when you can. But trust Camels to make even a quick meal taste good and feel good. 'Smoke Camels for Digestion's Sake' hits the ball right on the nose."

Smoking Camels Promotes the Enjoyment of Good Food and Stimulates Digestion

Our nervous life often affects digestion. Mental effort—physical rush—*slow down* the flow of digestive fluids. Smoking Camels acts to *restore* and *increase* this necessary flow.

Modern scientific research, based on Pavlov's great work on digestion, definitely confirms the fact that Camels encourage good digestion. As you enjoy Camel's superb mildness, you feel cheered. Enjoy Camels as much as you like. They never tire your taste or frazzle your nerves.

Costlier Tobaccos! • Camels are made from finer, MORE EXPENSIVE TOBACCOS...Turkish and Domestic...than any other popular brand.

THE GUMPS—SOB STUFF

LITTLE ORPHAN ANNIE—CUTHBERT JONES

MOON MULLINS—SO IS HIS HEAD

DICK TRACY—SNAP SHOT

SMITTY—NOT ALL THERE

WINNIE WINKLE, THE BREADWINNER—

Constitution's Daily Cross-Word Puzzle

ACROSS.

1 Edges.
5 Brag.
10 Measure of land.
14 Device for drying fruits.
16 Projecting edge of a precipice.
17 Drug.
18 Preconceive.
20 A literary work to which a sequel has been written.
21 Participant.
22 Meadows.
23 Betoken.
24 Heap of stones erected as a mark.
26 Scientific determination.
29 Like a streak.
30 One who badgers another with questions.
31 Japanese measure of distance.
32 A direction: abbr.
33 Eskimo dogs.
34 Transfix.
35 Indian mulberry.
36 Bond stone.
37 Stint.
38 Alluding.
40 Barbarians.
41 Pardons.
42 Similar.
43 Covetousness.
45 Typewriter attachments.
48 Mountain in Bolivia.
49 Melody ascending higher than the compass of the mode.
50 Elands.
51 Naming.
53 Inferior.
54 Burst forth.
55 Units.

DOWN.

1 Source of hashish.
2 Perpetually.
3 Small rich cake.
4 Aromatic quality.
5 An alloy.
6 Grains of a cereal.
7 Goddess of malicious mischief.
8 Stop.
9 Having three angles.
10 Accomplice.
11 Siphons.
12 Repetition.
13 Pitcher.
15 Unbounded expanse.
19 Sluggards.
21 Sickly: dial.
23 The deuce.
24 Intelligible.
25 Passageway.
26 Notwithstanding.
27 Temper: colloq.
28 Subsides.
30 Violent gale.
33 Anchoret.
34 Pitiful.
36 Noblewoman.
37 Touch piece in music.
39 Members of certain ancient Germanic tribes.
40 Tropical American tree.
42 Exhausted.
43 Masculine personal name.
44 Mouselike rodent.
45 Unleash.
46 Russian hemp.
47 Quagmires: Scot.
49 Australian bird.
52 Whether.

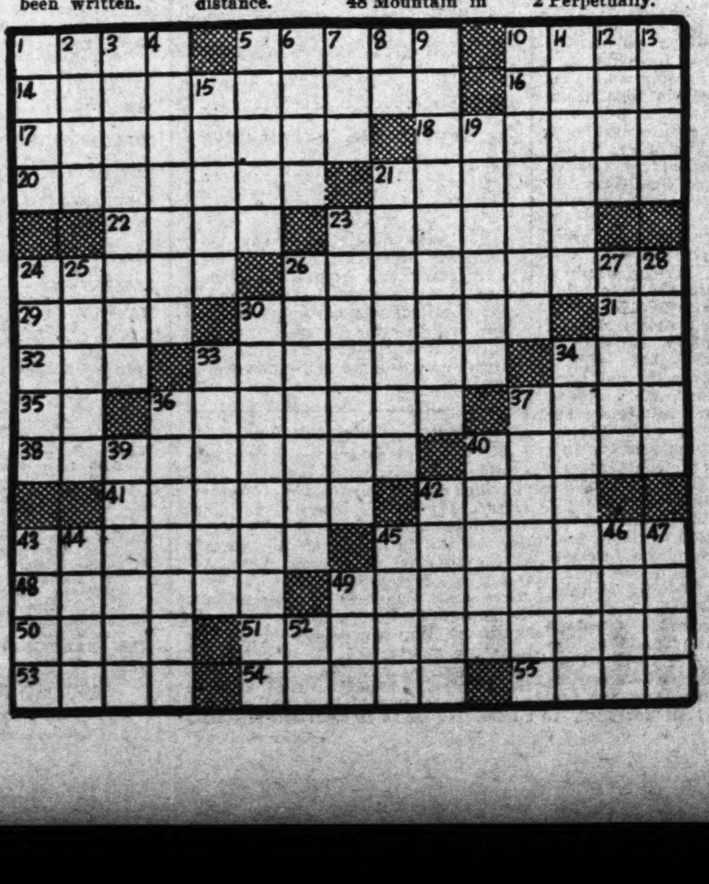

Mr. Deeds Goes to Town

By Clarence Budington Kelland

CHAPTER ONE.

Three passengers alighted from the noon train when it chuffed to a stop at Mandrake Falls. The half dozen or more villagers who were lounging at the depot quickly appraised and labeled them as "city folks."

This appraisal was a tribute to their powers of perception for the gentlemen in question were indeed from the city, and they were obviously ill at ease in the quiet, unhurried atmosphere of this little village nestled high up in the New England hills. The eldest of the trio, a pompous looking man in the neighborhood of 50, was Arthur Cedar, a New York attorney. With him was Anderson, an obsequious employe from his office, and Cornelius Cobb, a cynical, disillusioned ex-newspaperman whose major characteristics were a monumental impatience, a life-long grouch and a perpetual case of the jitters.

Cedar looked about him. "Small towns like this always affect me strangely," he said.

Cobb sniffed contemptuously. "Yeah," he said. "Me, too. They give me the wanderlust. When's the next train back to New York?"

Cedar smiled. "Six o'clock."

"Remind me to be here at five," said Cobb dourly.

The three men crossed the platform to the freight office where they inquired for and were directed to the home of Longfellow Deeds.

At the Deeds homestead, they met Mrs. Meredith, the Deeds housekeeper.

"Is Mr. Deeds in?" Cedar asked.

"Oh, no," Mrs. Meredith replied. "He's in the park arranging for the bazaar to raise money for the fire engine."

Mrs. Meredith bustled about the living roomm aking the men feel comfortable.

"Perhaps you can tell us something about him," Cedar persisted. "What does he do for a living?"

"He and Jim Mason own the tallow works. But that isn't where he makes his money," Mrs. Meredith confided. "He makes most of it out of his poetry."

This was a surprising revelation to the skeptical Cobb. "His poetry? You mean they pay him for—"

"Oh, my goodness, yes!" Mrs. Meredith interrupted. "Longfellow is famous. He writes those things on postcards. You know—for Christmas and Easter and birthdays." She went to the desk and picked one up. "Here's one they paid him $25 for."

Cobb took the card from Mrs. Meredith and started to read.

"When you've nowhere to turn—
and you're filled with doubt—
Don't stand midstream, hesitating,
For you know that your mother's
heart cries out—
I'm waiting, my boy, I'm waiting."

Mrs. Meredith sighed. "Isn't that beautiful?" she asked. And Cobb, his eyes wide with dismay, replied flatly, "Yeah." Mrs. Meredith excused herself and left the three men alone in the parlor to wait for Longfellow Deeds' return. Cobb turned to Cedar.

"The old man must have been goofy to leave all that money to this yokel," he said. "How much do you figure the estate will amount to after the taxes are deducted?"

Cedar shrugged his shoulders. "About twenty millions," he said. Mrs. Meredith bustled into the room with the information that Mr. Deeds was even then entering the house. She left for the front door and Cobb rose to his feet.

"Better be careful how you spring it on him," he admonished. "He's liable to keel over from the shock. It's more money than he probably ever heard of."

The rope portieres were parted and Longfellow Deeds came into the living room. The three men looked at him. Longfellow was a tall man, unusually tall and rangey. He had a rugged face and a mop of unruly black hair. The sleeves of his coat were just a shade too short. "How do you do?" he said to the three men and his face was lighted briefly with a fleeting smile.

"Are you Longfellow Deeds?" Cedar asked.

"Yes."

"My name is John Cedar, of the New York law firm of Cedar, Cedar, Cedar & Budington." He handed his business card to Longfellow, who looked at it speculatively.

"Cedar, Cedar, Cedar & Budington," he repeated. He smiled as he looked up at Cedar. "Budington must feel like an awful stranger."

Cedar introduced his two companions and they sat down again. Longfellow crossed to the other side of the room and returned with a huge tuba. He sat down, reached into his pocket and pulled out a bit of shiny brass.

"New mouthpiece," he explained. "Keep losing them all the time."

Cedar ignored the tuba. "Mr. Deeds," he asked, "are you the son of Joseph and Mary Deeds?"

"Yes."

"Are your parents alive?"

"No."

"Mr. Deeds, does the name of Martin V. Semple mean anything to you?" Cedar asked.

"Not much. An uncle of mine, I think. Never saw him, though. My mother's name was Semple, you know."

"Well," said Mr. Cedar impressively, "he's passed on. He was killed in a motor accident in Italy."

Longfellow was pointedly sympathetic. "He was? Now that's too bad. If there's anything I can do. . . ."

Cedar brushed Longfellow's offer aside. "Mr. Semple left a great fortune when he died," he continued. "He left it to you, Mr. Deeds. Deducting taxes, it's somewhere in the neighborhood of twenty million dollars."

Mrs. Meredith gasped, took one corner of her apron in her hand and began twisting it into a tight little ball. Longfellow looked at Mr. Cedar and his two companions, then, carefully wetting his tuba's new mouthpiece, he blew a speculative "oom-pah."

Cedar reacted to the "oom-pah." "Perhaps you didn't hear me, Mr. Deeds," he continued. "The whole Semple fortune goes to you! Twenty million!"

Longfellow turned from his tuba. "Oh. I heard you all right. Twenty million? It's quite a bit, isn't it?"

Cobb snorted. "It'll do in a pinch," he said sarcastically.

Longfellow gazed out of the window. "Wonder why he left all that money to me? I don't need it." And he started playing his tuba again.

Cedar interrupted the concert. "Are you married, Mr. Deeds?"

"Who—me? No."

"That's good. Well, you'll have to hurry with your packing."

Longfellow was surprised. "What for?"

"You're coming to New York with us," Cedar said. "We'll leave on the 6 o'clock train. You know, there are a great many important things to be taken care of."

"I'm kind of nervous. I've never been away from Mandrake Falls." Then Longfellow smiled in anticipation. "But I would like to see Grant's Tomb, at that."

"He's news, I tell you! Every time he blows his nose, it's news. A corn-fed bohunk like that falling into the Semple fortune is hot copy. What's he think about? How's it feel to be a millionaire? Is he going to get married? What's he think of New York? Is he smart? Is he dumb?"

"He's been here three days and what have you numbskulls brought in?" The managing editor glared at the reporters grouped around his desk. "A lot of flat, uninteresting routine stuff. Any green cub could have done better. Now get out of here before I tell you what I really think of you."

The reporters filed out of the office, all of them, that is, but Babe Bennett. A pert, vivacious little blonde, Babe had been very busy throughout the managing editor's tirade doing things with lipstick and powder puff. It was not until the others had left that the editor spied her. "You, too, Babe," he growled. "Thought I could depend on you. You're getting as dumb as the rest of them."

Babe continued with her repaint job. "Takes time to get a good idea, Mac," she said.

Mac changed his tactics. "Listen, Babe," he pleaded, "get me some good human interest stuff on this guy and —and—and I'll give you a month's vacation with pay!"

Babe looked at him. "On the level?"

"On the level," he said solemnly.

"Shake," said Babe, extending her hand. "I'll have your story for you, and you can plaster it all over page one tomorrow."

Meanwhile Longfellow, established in his uncle's home, had discovered that the life of a millionaire was not all beer and skittles. With Cobb as his mentor and guide he found that his day was one long round of bewildering conferences. Cobb had summoned a tailor to work on Longfellow's wardrobe, Cedar was importuning him—just a little bit too insistently, Longfellow thought—to give the firm of Cedar, Cedar, Cedar & Budington power of attorney to handle his business affairs and, at the moment the directors of the opera association, of which his uncle had long been chairman, were waiting to meet with him.

Longfellow excused himself from the others and, with Cobb, went to meet the opera directors. After introductions had been completed the board unanimously elected him to the chairmanship vacated by his uncle's death. As the meeting progressed Longfellow was shocked to learn that there was a $180,000 deficit in the operating costs of the opera.

"I think we should explain to you, Mr. Deeds," the treasurer said, "that the opera is not conducted for profit."

"Why not?" Longfellow asked.

"The opera is an artistic institution and—"

"We own an opera house, don't we? And we give shows?"

"We provide opera," the treasurer chided.

"But you charge—I mean, you sell tickets?" Longfellow insisted.

"Of course."

"And it doesn't pay?"

"That would be impossible. The opera never paid."

"Then we must give the wrong kind of shows," Longfellow concluded.

"But opera's an art!" they insisted. "You cannot think of it in terms of profit and loss."

"Well then, where's the hundred and eighty thousand dollars coming from?" Longfellow asked.

"We were expecting it from you. Your uncle always felt privileged to make up the opera's deficits."

"From me?"

"Naturally."

Continued Tomorrow.

(Copyright, 1936, for The Constitution)

The DEBUNKER

By John Harvey Furbay, Ph.D.

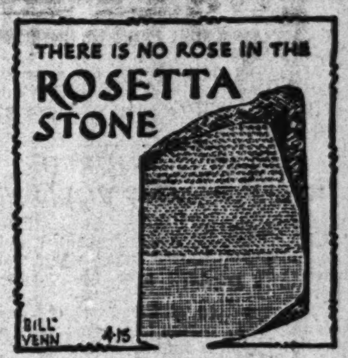

There is no connection whatever between roses and the rosetta stone. The name is a corruption of the Arabic word "rashid," which means glorious. The rosetta stone is a piece of black basalt found in 1799 near the Rosetta mouth of the Nile river. It bore writing in three languages (hieroglyphics, demotic characters and Greek), and became famous because it gave the first clue to the deciphering of the Egyptian hieroglyphics which had previously been a total mystery. The Greek on the rosetta stone made it possible for a translation to be made and the hieroglyphics to be deciphered by M. Champollion soon after.

(Copyright, 1936, for The Constitution)

JUST NUTS

AUNT HET

By ROBERT QUILLEN.

"I don't believe that girl is 20 yet. She can still laugh when there ain't nothin' funny to laugh at."

(Copyright, 1936, for The Constitution)

SALLY'S SALLIES

Some men go out for a constitutional every night—others keep it in the house.

Solution to Saturday's Puzzle.

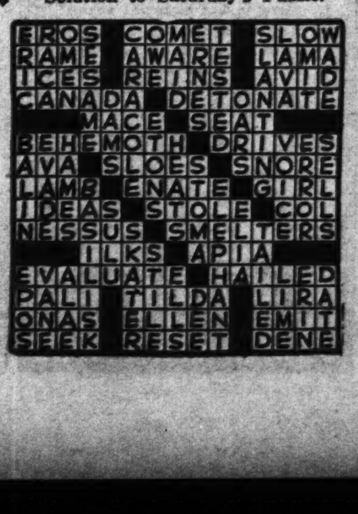

UNCLE RAY'S CORNER

WINNING POWER OVER STEAM.
I—Early Efforts.

If all men of the earth set to work together, they could not supply so much power as comes from steam. Steam drives most ships crossing the seas and most locomotives pulling trains over the land. In thousands of factories, steam power turns the wheels.

Denis Papin in His Old Age.

Steam comes from water made hot by fire. If we take enough heat away from water, it turns to ice, which is solid. If we add enough heat, water turns to steam, which is classed as a gas.

People boiled water in ancient times, but few of them know that anything could be done with the steam which came from it. There was a bright-minded Greek who played with steam power, if he did no more. His name was Hero, and he lived in northern Egypt. More than 2,000 years ago, Hero and his helpers found how to make "steam fountains" and also how to use steam in other ways. They did not make it do work of much importance, however.

Many centuries passed after that with no record of steam being employed to do anything. Then, not much more than 300 years ago, men in Europe began to take notice of steam again. They made machines which were turned by steam power, but which did little, if any, useful work.

Later, in the year 1650, an English noble built a steam fountain, and used it to make water rise from one level to another. His name was Edward Somerset, and he lived in Raglan castle. With his steam fountain, he forced water from the moat around his castle up to the top of the tower.

Half a century later, another Englishman made a kind of steam engine which was used to drain water from mines. This was followed a few years later by the famous steam pump patented by Thomas Newcomen. Newcomen's pump was placed in many mines of Great Britain. Some coal mines had been given up because they were flooded with water, but Newcomen's pump made it possible to work them again.

Meanwhile, in France, a clever man had been using his brain in an effort to master steam power. The Frenchman was Denis Papin, and he was more a scientist than an inventor. His tests and trials pointed the way toward Newcomen's steam pump. He also invented a safety valve to keep steam boilers from exploding.

In the later years of his life, Papin performed a daring deed. He directed the building of a steamboat! The vessel was to be driven by steam power, turning a paddle wheel. Sad to say, the trial of this vessel was halted by river boatmen—who either were afraid of it, or who feared that it would take "work" away from them.

(For History section of your scrapbook.)

If you want the free leaflet, "Your Body at Work," send a stamped return envelope to me in care of The Atlanta Constitution.

Uncle Ray

Tomorrow—James Watt.

(Copyright, 1936, for The Constitution)

SOUTHERN OFFICIALS OFFER FESTIVAL AID

Continued From First Page.

tival honoring the blossoming of spring. Miami and Dade county are now celebrating the 100th anniversary of the founding of southeast Florida. We invite you Georgians to come down this summer, where it is always spring in Miami."—Signed, W. Keith Phillips, president, Miami Chamber of Commerce.

Miami Mayor.

A. D. H. Fossey, as mayor of Miami, sent official felicitations as follows:

"Please accept the sincere good wishes of the city of Miami for the unbounded success of the Dogwood Festival opening April 19."

Similar co-operation is forthcoming from Atlanta's own civic circles, with the service clubs and public officials following the lead of Mayor James L. Key who has been active since the inception of the festival plan. Typical of these is a letter from Willis A. Sutton, superintendent of schools, whose organization, together with those of Fulton county, DeKalb county and the Decatur school system, have developed tremendous interest in the Dogwood Festival poster contest. Mr. Sutton writes:

"The Atlanta public schools are delighted to co-operate with every civic endeavor which our city undertakes. Due to the fact that the dates of the Dogwood Festival are the same as the dates of the spring holiday in the Atlanta schools, it has not been possible to do all that we should like to do in connection with the Dogwood Festival. However, for more than 10 years the superintendent of schools and Miss Rainwater, who is in charge of elementary science, have been working on planting dogwood trees. During this time, we have planted more than 10,000 dogwood trees within the city of Atlanta. Our schools are giving opportunity to all the students who wish to take a part in the festival to have the chance to practice and to co-operate with all agencies in helping to make the festival a great success.

"The children in the Atlanta schools are writing letters to all points in the state of Georgia telling about the Dogwood Festival and inviting the people of the state to come. The superintendent of schools, the directors, supervisors, principals of the Atlanta public schools are doing all in their power to make this festival a great success." . . .

WILLIS A. SUTTON,
Superintendent of Schools.

PART IN FESTIVAL MAPPED BY CLUBS

Garden Groups Will Hear Marshal Explain Parade Procedure Today.

Plans for the part to be played in the annual Dogwood Festival next week by the garden clubs of Atlanta will be discussed at a meeting of all garden clubs at 11 o'clock this morning at the Garden Center.

Major Leland S. Hobbs, of Fort McPherson, who will be marshal for the show parade Monday, will explain how floats are to be released for the line of march. A chart of plans for the parade is being prepared by Major Hobbs and will be published next Sunday.

Mrs. Thomas Pitts will be presented with the Peachtree achievement medal for her work in beautifying and maintaining a part of Cascade road. The Lullwater prize will be presented by Mrs. Willard McBurney, of the Rose Garden Club.

Mrs. Donald Hastings, recently elected president of the Garden Club of Georgia, will be guest of honor at the meeting.

3 KILLED, 1 INJURED WHEN PLANES COLLIDE

BUENOS AIRES, April 12.—(UP)—Three persons were killed and one seriously injured today when two airplanes collided over Moron airport.

The accident occurred when one plane, about to land, crashed into a machine piloted by Guillermo Udaondo, prominent Buenos Aires socialite.

Udaondo and his companion and an unidentified person in the other plane were killed, the airport reported.

Chief No Good Canoe Tells Driver No Can Do

NEW YORK, April 12.—(AP)—His long hair tied in braids and festooned with red ribbons, Frank Canoe, who said he was an Iroquois Indian from Quebec, was arraigned today on a charge of failing to pay a taxicab bill.

"What's your name?" asked Magistrate Thomas A. Aurello.

"Chief No Good Canoe," was the response.

"What do you mean, no good?"

"No good when I drink," the Indian replied.

Patrolman Henry O'Connor, who arrested him, paid his $1.30 bill and sentence was suspended.

Barbara Bell Patterns

1860-B

THIS MORNING FROCK IS COOL AND CHIC.

For the woman who wants a flattering as well as practical morning frock, today's model offers something unique. There is an air of distinction about it not usually achieved with such economy in design, thanks to a cleverly simple yoke. Just a few pieces joined together, with darts to nip the waistline, a handy pocket, contrasting piping and harmonizing buttons, and the dress is completed—a sunrise to sunset favorite, equally serviceable for household tasks or active sports. Yours for a brief engagement with your sewing machine, in any of a wide selection of fabrics—dotted swiss, percale, pique, gingham, linen, or, for sports wear, seersucker or tub silk.

Send today for Barbara Bell pattern No. 1860-B, available for sizes 34, 36, 38, 40, 42, 44 and 46. Size 36 requires just 3 5-8 yards of 35-inch fabric.

Price of pattern 15 cents. Do not send stamps.

Send for the spring Barbara Bell pattern book. Make yourself attractive, practical and becoming clothes, selecting designs from the 100 Barbara Bell well-planned, easy-to-make patterns. Interesting and exclusive fashions for little children and the difficult junior age; slenderizing well-cut patterns for the mature figure, afternoon dresses for the most particular young women and matrons and other patterns for special occasions are all to be found in the Barbara Bell pattern book. Send 15 cents today for your copy.

Mail orders to Barbara Bell Pattern Department, The Constitution, Atlanta, Ga.

Friendly Counsel

By CAROLINE CHATFIELD.

Problems of general interest submitted by readers will be discussed in this column. Correspondence invited. Your name held in confidence. Write Miss Chatfield, care The Atlanta Constitution

The way of the problem column editor is hard. When she publishes a letter from an abused wife and whacks the husband, the men howl at her: "To hear you tell it there are no decent men!" When she criticizes a wife for doing to death her husband's pride, the women scold her: "Don't you think you are helping men to be more conceited, self-centered and disgusting than ever?" One would think that the majority of two sexes were involved in a war and that nothing less than a policy of strict neutrality on the part of the onlookers was satisfactory to either sex.

How is this for hot indignation?

"I am another of the billion pants-wearing wives and I don't see any sense in our trying to make our husbands think they are wearing the pants when they are not. You understand, we pants-wearers can't love or respect men who sit in their easy chairs and let us support them. Why should we pretend that we do? Of course both young and old men are selfish but men of today are getting worse. So many boys of this generation are supporting or helping mothers to support worthless fathers that they are being cut out of marrying the girls they love. I come in contact with a great number of men who are perfectly satisfied to loaf and let women take care of them; not only husbands but unmarried men are taking money from their womenfolks and even from their sweethearts. The latter have the excuse that girls have gone to the polls, and to the offices and taken their means of livelihood. But this is not excuse for the older generation of husbands who enjoy solid comfort, eat good food and take no thought as to how the bills will be paid. I don't agree with you that children ought to be taught to respect fathers of this sort. Give the children credit for intelligence; they can see their fathers' faults without having mothers point to them. Take note, Miss Chatfield, look into the men of today. They are too indifferent to apply for work, too lazy to hold jobs when they are thrown at them, yet they rave about women invading their domain. Where is their pride? Where is their manly strength? They are willing to sit in their easy chairs, talk about bad breaks and let their wives be the breadwinners."

There have always been worthless men who did'nt feature work, men who got married and had families without taking responsibility for them and the new fashion of 50-50 marriages has given them grand alibis, maybe increased their number perceptibly. Yet the truth is that for every lazy loafer of a husband there are hundreds who work hard support their families to the best of their ability and hold their heads up high and handsome. It is perfectly natural for the wife of a loafer to believe that there is no such thing as a prideful, self-respecting man. And, if in addition to her own experience, she has one neighbor or friend whose experience matches her, no amount of argument can convince her that the race of men should not be tarred, feathered and set fire to.

In the old days when a wife got hold of one of these duds she had to go back to her mother or to some long-suffering relative to eat her bitter bread of dependence. Today she goes out and finds a job that will support her and the family. This is a big stick in her hands and if she isn't a wise woman she whales her husband over the head with it so there is no more peace in the home. This would be bad enough if there were only the two of them but when there are children it is no less than tragic. If she is going to live with their father she should keep the peace with him.

No doubt the children take in the situation and are humiliated by it. But I contend that it is much better for the mother to point to what good traits their faher may have, teach them to love and respect him as best she can and save at least a semblance of normal home life for the little ones whose whole idea of life and love and marriage will be colored by what they see and hear and feel when they are young. No matter how hard she tries, she can't make a hero of a husband whom she despises. (Every woman does to some extent despise a man that can't or won't produce). But she can keep her husband's head out of the dust and salvage something of his manhood for the family's benefit if she pretends to herself and to the children that he isn't a total wash-out.

CAROLINE CHATFIELD.

LIBERTY LEAGUE RAPS NEW DEAL RELIEF PLAN

WASHINGTON, April 12.—(AP)—Charges of waste and politics were directed at the New Deal's relief program by the American Liberty League today.

The Liberty League's attack was aimed particularly at Roosevelt's request, now being considered by a house appropriations subcommittee, for $1,500,000,000 to continue WPA for another year after July 1.

It insisted congress should appropriate no money except for a program "specifically authorized by congress."

HELD IN ACCIDENT.

CHICAGO, April 12.—(AP)—Willard Phillips, who gave his address as 2307 Chamberlain avenue, Chattanooga, Tenn., was held by police today following the death of Mrs. Grace Lundstrom, 49, who was injured fatally last night when struck by an automobile police said was driven by Phillips. He will be held pending an inquest.

Household Arts - - - - - - By Alice Brooks

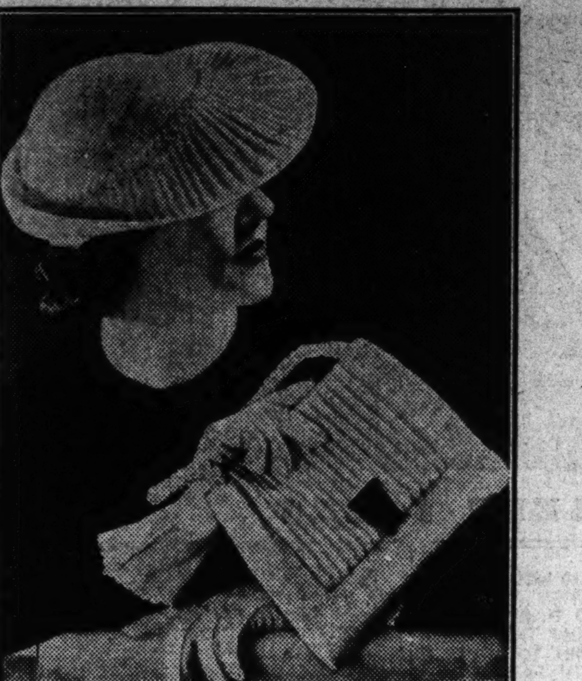

MATCHED CROCHET FOR MATCHLESS CHIC.
Pattern 5559.

Have you seen a smarter pair of matching accessories this spring? And wouldn't they give your new ensemble that finishing touch you crave? The jaunty, dip-brim hat is quickly crocheted in guimpe, its brim in rib stitch, with the same stitch repeated in the purse flap. A braided cord trims both hat and purse.

In pattern 5559 you will find complete instructions for making the set shown; an illustration of it, and of all the stitches needed; material requirements

To obtain this pattern send 10 cents in stamps or coin (coin preferred) to Household Arts Dept., The Constitution, Atlanta, Ga. Be sure to write plainly your name, address and pattern number.

'YOUR FIGURE, MADAME!'

By IDA JEAN KAIN.

Figures were gay, slim and svelte in the 1936 Easter parade, and if you are out of step with fashion it is time for your spring figure tonic. There is a freshness about April that awakens incentive to be at our best.

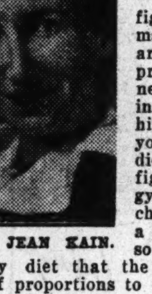

IDA JEAN KAIN.

In starting your figure program, make a careful analysis of your problems. If you need to lose six inches off your hips, but develop your chest—don't diet. Take your figure tonic in a gym suit, for chunky hips and a thin waist are so slightly affected by diet that the measure is all out of proportions to the results. It's exercise for you!

Not at all figure problems are alike. You may be normal weight with bulges, or underweight with hips. You may be overweight generally, or overweight just in spots—or both. Whatever your silhouette worries, a program has been designed for your figure, Madame.

In the daily column, balanced low calorie menus are given for those who need to lose weight. Specific exercises are planned for those who need to lose inches. Should you wish to lose both weight and inches, combine the calorie method with exercise. High calorie menus and special weight-gaining material are included for the underweights who desire to exchange their angles for curves.

The figure-proportioning exercise series begins with the general and stretching sets, and later deals with all the big and little bulges in their improper order—twin chins, dowager's rump, rounded shoulders, flabby arms, over or undeveloped bust, pudgy waistline, protruding abdomen, cushioned hips and lumpy thighs. If you have none of these faults, then there's nothing wrong with your figure!

Plan to take from now through June to recondition your figure, and don't break the continuity of your program! You will make better progress if you start now and follow the day-by-day plan best suited for you. Overweights on this schedule can lose 15 pounds of weight and countless extra inches between now and the end of June. We cannot promise you underweights an exact number of curves, since weight-gaining is conditioned by general health. However, by improving your vitality, you are working in the right direction for normal weight.

Don't neglect your figure another day! Beginners on the program should send for the Fruit Regime, given in the leaflet "Dodging the Calories," if you need to lose weight, and for the leaflet, "General Exercises—to Keep You Trim and Fit as a Fiddle," to give you better measurements. Underweights may send for the leaflet, "Weight-Gaining Menus." Weight in relation to structure will be considered in tomorrow's article.

No matter how hopeless your figure may seem to you, you can recapture the lines that once made you feel so young and free and alive. A lovely figure is not as elusive as the pot of gold at the rainbow's end—it's your heritage from Eve.

Breakfast.

Balanced Reducing Menu	Calories
Orange juice	50
Toast, 2 thin slices	100
Butter, 1-2 pat	50
Coffee, 1 tsp. cream, 1 rounded tsp. sugar	50
	250

Luncheon.

Chopped vegetable salad with vinegar	25
Luncheon roll	100
Butter, 1-4 pat	25
Custard pie	200
Tea, 1 lump sugar	25
	375

Dinner.

Ground meat patties	200
Tomato sauce	50
String beans	30
Celery stuffed with cream cheese	75
Diced carrots	40
Molded gelatine salad (fruit dressing)	100
	495
Total calries for day	1,120

Your dietitian,
IDA JEAN KAIN.

If you wish to obtain anyone or all of the leaflets mentioned in this article, send stamped, addressed envelope with your request for each leaflet desired.

(Copyright, 1936, for The Constitution)

"Let Your Stars Guide You"

By BERNICE DENTON PIERSON, Foremost American Astrologer.

"And there shall be signs in Sun and Moon and Stars."

"Atlanta's Who's Who in the Zodiac."

A. R. Dorsen, promin Atlanta business executive, thinks like lightning. He can walk into a room and size up the people in it, know which one he likes, which one he does not trust, as quickly as you can wink an eye. His stars reveal these qualities, as well as many other interesting traits. He was born January 17, under the Zodiacal sign Capricorn. Capricorn was also rising at the time of his birth. This gives an unusually strong, forcible nature, capable of and desiring command. It gives what amounts to a genius for organization and the ability to occupy important posts. His natural commercial sense was strengthened by Uranus in Cancer. Jupiter in Libra added a broad sense of humanitarianism as well as giving mental ability to work out problems for himself. The Moon in Sagittarius gives directness to his thinking and acting, together with unerring foresight into the trend of public thought and public need. Mars in Scorpio adds pride. Venus, the planet of art and beauty, is in Aquarius, the sign of the new age, of progress and advance. Venus trine Saturn is excellent for finance and general business conditions. It shows thrift and power to acquire wealth.

Bernice Denton Pierson.

The Venus-Saturn aspect gives honor, esteem, health and easy circumstances. Venus, trine Jupiter, strengthens the entire chart for this aspect. He will always hold his place in the Sun. The cha t shows that he had great natural ability, but his life accomplishment shows that he has risen to prominence only through hard work and application. As a young man just starting out in life he applied himself when the work was tedious and when the prospects for success were faint, but his chart reveals a persistent nature. He would not admit defeat. He would not give up. Today he justifies the promise of his stars and stands in the enviable position of one of the country's foremost dry goods executives, and one of Atlanta's most highly esteemed citizens.

You can get your complete astrological forecast through The Constitution, compiled by Bernice Denton Pierson, one of America's best known astrologers. Mrs. Pierson does not profess the ability to tell fortunes, to foretell the future, or to solve personal problems, but she can give you a complete and accurate rendition of the position of the Sun and planets at the time of your birth, carefully worked out, according to the strict rules of astrology. All you have to do is to fill in the coupon below, inclosing a self-addressed, stamped envelope, together with 10 cents in coin, to cover mailing cost. You will then receive through the mail certain pertinent facts which deal astrologically with the sun at the time of your birth, called a sun chart, and with this sun chart, a series of numbers which will enable you to identify the planetary interpretations which will be published in The Constitution each day, dealing with the influence of a given planet on the day of your birth, according to the rules of astrology. When you have checked each of your numbers your forecast will be complete.

COUPON.

Mrs. Bernice Denton Pierson,
Atlanta Constitution, Atlanta, Ga.

Please prepare astrological forecast, according to the rules of astrology, of the birth date submitted below and return to the name and address given. I enclose:

1. Self-addressed, stamped envelope.
2. Ten cents in coin (no stamps) to cover mailing cost.

Birthdate ....

Year Mo. Date of Mo.

Name ....

Address ....

You may obtain as many astrological forecasts as you wish for your family and friends. Just be sure to send in the birthdate, address, self-addressed, stamped envelope and 10 cents in coin for each individual astrological forecast desired in accordance with this coupon.

Planetary Interpretations.

Below are planetary indications, according to the rules of astrology, one of which may apply to your forecast. Every day these interesting interpretations will be published, descriptive of the influence of the planets at the time of your birth. Your Astrological forecast includes a Sun chart and planetary interpretations, designated by the numbers on your sun chart. Watch carefully day by day for your numbers.

NUMBER 904—You get much pleasure from agreeable home conditions and you will evolve a plan to build and maintain a home. You are an excellent host or hostess and take a delight in entertaining. A parent, employer or superior is likely to thrust some responsibility upon you or your work may get heavier than usual, but you will live up to what is expected and it will prove of future advantage to you.

NUMBER 1106—Give special care to your diet and avoid worrying and anxiety. You are proficient in your work and should get recognition. Notwithstanding your unusual ability, you are easily discouraged and sometimes abandon big undertakings. Develop more self reliance. The indications are excellent for your advancement. Do not hesitate to undertake anything that comes along that seems to offer advancement for you, as you are capable of executing it. Other people may show a tendency to forget promises to you, so get them in writing instead of verbally.

NUMBER 112—You are kind hearted and generous and prone to take the misfortunes of others too seriously. Do not try to spread your efforts in too many directions, but settle down to one or possibly two things, which will contribute to a prosperous and useful existence. You will feel like expanding but you should be careful to avoid overexpansion or inflation.

NUMBER 711—You are sometimes attracted to those who do not appreciate your refined and sensitive qualities, so there may be some misunderstanding with friends. Choose your frends for their intellectual, progressive and artistic qualities.

WEATHER SEEN AS AID TO OFFICIALS OF AAA

Rains and Dry Spots Force Abandonment of Much Acreage.

WASHINGTON, April 12.—(AP)—AAA officials said today they believed that for the third consecutive year weather conditions would aid them in preventing increased surpluses of major cash crops.

Heavy rains in the east and dry spots in the west have combined to force an abandonment of 21 per cent of the wheat acreage planted last fall as compared with a normal abandonment of 12.6 per cent.

The Department of Agriculture's crop reporting board has forecast a total 1936 winter wheat crop of 493,166,000 bushels—60,000,000 more than last year, but 125,000,000 less than the average from 1928 to 1932.

However, AAA economists said the wheat surplus probably would be increased somewhat this year.

Storms and excessive rainfall in the southeast, it was said, made work in the cotton fields east of the Mississippi river almost impossible. The work was said to be three weeks late in some sections. West of the river, and particularly west of Arkansas, dry earth and lack of rainfall was reported hampering growth of the staple.

Insisting that it is far too early to predict what might happen to the 1936 cotton crop, several AAA officials said that despite a bad spring, there had been nothing to indicate now that the crop would be far from normal.

While no official predictions could be obtained about the 1936 corn crop, cold and wet weather was said to have delayed preparatory operations considerably.

Dunn, Eilers at Capitol In 'Don't Get Personal'

Romance, comedy and adventure sparkle through "Don't Get Personal," starring James Dunn and Sally Eilers, which opened yesterday at the Capitol theater for a week's engagement.

Telling a gay and rollicking tale of young love, the supporting cast includes Pinky Tomlin, who is excellent, as usual, and the direction leaves little to be desired.

The story opens with Dunn and Tomlin at wit's end, possessing no assets except two college degrees and a battered flivver. While trying to auction off their services to the highest bidder, Miss Eilers steps into the picture.

The fun then begins in earnest when they accept a proposition to return Sally to her home in Ohio. Jimmy and Sally, famous for their co-starring roles in "Bad Girl," play many clever scenes, and the lines are exceptionally funny.

Tomlin, as shock trooper, tried to soothe the stony path with strains of modern music of his composition. The resultant harmony is humorous in the extreme.

On the stage, "Greenwich Village Follies," a musical comedy revue, presents a cast of 25 persons, including comedians, dancing girls and many novelties. Pat and Willa Levolo, American aerialists, are a feature.

A special Easter prologue, "Easter Bunnies," is a special attraction with 40 juvenile performers. Short subjects complete the bill.—L. F.

Theater Programs.

Picture and Stage Shows

CAPITOL—"Don't Get Personal," with James Dunn, Sally Eilers, etc., at 11:50, 2:16, 4:52, 7:28 and 10:04. "Greenwich Village Foolies" in the stage, at 1:36, 4:02, 6:38 and 9:14. Newsreel and short subjects.

GEORGIA—"Paddy O'Day," with Jane Withers, etc. "Anything Happens," with Olsen and Johnson on the stage. Newsreel and short subjects.

First-Run Pictures

FOX—"Colleen," with Dick Powell, Ruby Keeler, etc. Newsreel and short subjects.

LOEW'S GRAND—"Small Town Girl," with Janet Gaynor, Robert Taylor, etc., at 11:39, 2:04, 4:29, 6:54 and 9:19.

PARAMOUNT—"The Moon's Our Home," with Margaret Sullavan, Henry Fonda, etc., at 12:01, 1:56, 3:51; 5:46, 7:41 and 9.31. Newsreel and short subjects.

RIALTO—"Mister Hobo," with George Arliss, Viola Keats, etc., at 11:00, 1:08, 3:16, 5:24, 7:32 and 9:40. Newsreel and short subjects.

Neighborhood Theaters

ALPHA—"Under Pressure," with McLaglen and Lowe.
AMERICAN—"The Rainmakers," with Wheeler and Woolsey.
BANKHEAD—"Show Them no Mercy," with Rochelle Hudson.
BUCKHEAD—"Strike Me Pink," with Eddie Cantor.
CASCADE—"Stars Over Broadway," with Pat O'Brien.
COLLEGE PARK—"Freckles," with Tom Brown.
EMPIRE—"Strike Me Pink," with Eddie Cantor.
FAIRFAX—"Bar Twenty Rides Again," with Bill Boyd.
FAIRVIEW—"This Is the Life," with Jane Withers.
HILAN—"Strike Me Pink," with Eddie Cantor.
LIBERTY—"The Woman in Red," with Barbara Stanwyck.
MADISON—"If You Could Only Cook," with Jean Arthur.
PALACE—"Collegiate," with Jack Oakie.
PONCE DE LEON—"Strike Me Pink," with Eddie Cantor.
TEMPLE—"Top Hat," with Ginger Rogers.
TENTH STREET—"Captain Blood," with Erroll Flynn.
WEST END—"Magnificent Obsession," with Irene Dunne.

Colored Theaters

ASHBY—"Lady of Secrets," with Ruth Chatterton.
ROYAL—"Littlest Rebel," with Shirley Temple.
81—"Woman Wanted," with Joel McCrea. Also stage show.
STRAND—"Ridin' Fool," with Bob Steele.
NEW HARLEM—"China Seas," with Clark Gable.
NEW LINCOLN—"Tarzan and His Mate," with Johnnie Weismuller.

CLIPPER PASSENGERS BOARD SMALLER PLANE

MIAMI, Fla., April 12.—(AP)—A smaller Pan-American airliner carried southward today most of the passsengers surviving the Port-of-Spain, Trinidad, harbor mishap that brought death to two passengers and the steward of the big flying boat, Puerto Rican Clipper.

Jose Iturbi, the famous Spanish pianist, and 12 others of the 16 passengers and six crewmen boarded a flying boat and winged down the eastern coast of South America to Georgetown, British Guiana.

From Georgetown, they are to fly tomorrow to Belem (Para), at the mouth of the Amazon, where yesterday's flight of the Puerto Rican Clipper was to have taken them. Five of the passengers, including Iturbi, suffered superficial injuries.

PWA AID FOUND DEAD; POLICE "SUSPICIONS"

NEW YORK, April 12.—(AP)—Colonel Roger D. Black, 53, acting chief of the management branch of the housing division of the PWA, was found dead in bed at a local hotel this afternoon.

Police, who were called in after a chambermaid discovered the body, listed the death as "suspicious." Clothing and papers were strewn around the room.

Hotel employes said Colonel Black, a retired army officer, registered early this morning, and was not heard from between the time he went to his room and when the body was found.

Make Your Home BEAUTIFUL...
MORE ...cheerful color will do wonders to old furniture!
Super VALSPAR Clear... and Beautiful Colors
Super-Valspar ... the Ideal Finish for:
Tables, Dressers, Beds, Chairs, etc.
Cabinets, Bookcases, What-nots!
Woodwork and Linoleum!
Ice Boxes and Kitchen Cabinets!
Sun Rooms and Kitchens!
Porches and Porch Furniture!
Super Valspar is ideal for AUTOMOBILES!
Greater Value BECAUSE IT LASTS MUCH LONGER!
Here's the enamel for you! Beautiful, easy to apply, smooth ... and it comes in the marvelous SELF-STIRRING CAN that eliminates messy accidents! Super-Valspar is stronger, tougher, wear-resisting ... it defies even BOILING OIL!
MARVELOUS NEW Self Stirring CAN
FEATURED THIS WEEK!
Super Valspar Enamel. Per Pint 98c
Free Delivery
FULTON PAINT CO.
The Valspar Store
WA. 2632 10 FORSYTH, N. W.

Commute via AIR
Leave in the morning, spend the whole day in Augusta, Columbia, or Charleston, and be back for dinner. Luxurious, quiet, multimotored airliners.
Augusta . . 67 Min. . . . $7.00
Columbia . 2 Hrs. . . . 10.00
Charleston 2¾ Hrs. . . 13.60
Depart 7 AM . . Back at 5 PM
Central Standard Time
CITY TICKET OFFICE 93 Forsyth St. . . Ph. WA. 1545
MUNICIPAL AIRPORT Candler Field . . Ph. CA. 3105
DELTA AIR LINES

FOX Now COLLEEN WITH Dick Powell Ruby Keeler Jack Oakie Joan Blondell

RIALTO GEORGE ARLISS AS A LOVABLE VAGABOND Mister Hobo
STARTS FRIDAY YOU WILL BE PIXILATED WITH FRANK CAPRA'S 'Mr. Deeds Goes to Town' WITH GARY COOPER JEAN ARTHUR A COLUMBIA PICTURE

CAPITOL JAMES DUNN • NOW • SALLY EILERS "Don't Get Personal" STAGE! 8—BIG ACTS VODVIL—8

ERLANGER 2 DAYS ONLY! FRIDAY 8:30 P. M.! SATURDAY 2:30 P. M. & 8:30 P. M.! Seats Now on Sale! PULITZER PRIZE PLAY JUDITH ANDERSON HELEN MENKEN in THE OLD MAID Good Seats at All Prices! EVES. 50c, 77c, $1, $1.50, $2, $2.50 MAT., 50c, 77c, $1, $1.50, $2 (Plus Tax)

PARAMOUNT NOW Margaret Sullavan Henry Fonda IN "THE MOON'S OUR HOME" and "MARCH OF TIME"

LOEW'S GRAND DOORS OPEN 10:30 A.M. 25¢ —Now— JANET GAYNOR ROBT. TAYLOR in "Small Town Girl" Friday "THESE THREE" with Miriam Hopkins Merle Oberon Joel McCrea

WEST END THEATRE TODAY, LAST DAY "Magnificent Obsession" (A Magnificent Occasion)

LUCAS & JENKINS GEORGIA
They're Loose Again!
Public Nuts No. 1 & 2
NOW
OLSEN & JOHNSON IN THEIR ALL NEW REVUE ANYTHING HAPPENS
With Ruth Faber—The Caron Sisters—"Baloons" Olsen—Jimmy Hadreas and Harry Webb!
35 GORGEOUS GIRLS 35
A Broadway Review With 21 Spectacular Scenes!
50 CRAZY PEOPLE
SCREEN!
Atlanta's Own Child Star Winning Your Hearts Again
JANE WITHERS
In Her Latest and Greatest Picture
"Paddy O'Day"

YOU MAY WIN CHEVROLET or CASH
Are you smart? Here's a puzzle that will test your wits. The Scrambled Letters below, when properly re-arranged, will spell the name of a Famous Movie Star. Probably you know the names of most of the Famous Movie Stars, but just to refresh your memory we mention a few: Greta Garbo, John Gilbert, Joan Crawford, Shirley Temple, Wallace Beery, Clark Gable, Jean Harlow, Dick Powell, Warner Baxter and Kay Francis.
YES-RIP-MELT-LEH
These scrambled letters will spell the name of a Famous Movie Star when they are properly re-arranged. Start switching the letters around; see if you can figure it out. If your answer is correct, you will receive at once, A LARGE SIZE PICTURE OF THIS MOVIE STAR FREE!—beautifully colored and suitable for framing—and the opportunity to win a 1936 CHEVROLET SEDAN or the cash. EVERYONE WINS A PRIZE.
Be The Big Winner. First Prize Winner gets Chevrolet Sedan; 2nd, $300 in Cash; 3rd, $200 in Cash; 4th, $100 in Cash; and many other Cash Prizes. Duplicate prizes in case of ties.
SEND NO MONEY! Just your answer to the Movie Scramble above. USE THE COUPON. HURRY! DON'T DELAY!
Radio Station WNBR Memphis, Tenn.
COUPON RADIO STATION WNBR Memphis, Tenn.
My answer ....
Name ....
Street ....
City ....State ......
Send me the Free Picture

Day in and Day Out...

Year in and year out... Rich's sells more merchandise than any other store in the whole great South. Back in 1929... after a thorough survey and a careful analysis of records from Virginia to Florida to Texas, we established this fact.

Today, we point with pride that after seven years through peaks and through depressions, we still can claim this self-same leadership.

Atlanta Born • Atlanta Owned • Atlanta Managed

RICH'S

Special Edition Announces Engagement of Rufus Darby

By Sally Forth.

IMAGINE Rufus Darby's dismay, upon entering the Athletic Club to attend the stag dinner party given him on Saturday evening by the members of his wedding party, when he was handed a special edition of a local paper with his own name emblazoned across the top of the page in three-inch headlines. "Rufus Darby, United States Bachelor No. 1, To Marry on April 15; Many Girls Hysterical," were the startling words which met his eyes.

Blushing furiously, Rufus managed to pull his eyes away from the headlines only to face a large and flagrant picture of himself accompanied by Dolores Del Rio, Kay Francis, and Dick Powell, gleefully enjoying a siesta with one foot on the rail of the famous bar of the good ship Normandie. In the right column was a story of great disaster in the stock market. For it seems that a company of feminine admirers had organized a company with the motto, "Get Darby," in which half the feminine element of the United States had invested. Of course, the announcement of his engagement had precipitated an immediate crash in the market, and, according to the improptu paper's report, suicide resulted in many instances.

Other stories throughout the page gave accounts of the career of the young bridegroom, and the entire paper was punctuated with pictures of the honor guest in most unusual places, and with the most unusual people. Rufus was filled with horror at the thought that perhaps the paper had had an even wider circulation.

But this was only the beginning of the series of unusual features of the spectacular party given by the bridegroom's attendants. For dance revues galore were presented for the benefit of the guests, and music was furnished by a capable orchestra. For the entertainment of those present, an entire act of the New York stage success, "Jumbo," was presented by a group of New York actors, who impersonated Jimmy Durante, Paul Whiteman, Donald Nobis and others to perfection.

During the evening, Bob Martin, Rufus' best man, arose from his seat of honor, cleared his throat, and forthwith delivered a most noteworthy eulogy of the affection of the entire wedding party for the groom-to-be. Rufus was quite touched, especially when Bob held toward him a beautifully wrapped set of china. Rufus and Judy had been looking forward to this gift with great eagerness, for they had been told that it was to be a surprise. Rufus reached proudly for the large bundle, but, by some evident error, it fell crashing to the floor.

The s o u n d reverberated through the room in contrast to Rufus' embarrassed silence. All of the party looked quite glum, and it wasn't until the next day that Rufus learned the china had been bought at the dime store, and was purposely dropped as a joke. It was planned that the dinner was to begin at 8 o'clock, but no plans were made for the conclusion of the party. However, it was hoped by the bride-to-be that the celebration would be ended in time for the wedding next Wednesday.

Guests included the groomsmen and ushers who will take part in the Beers-Darby wedding Wednesday. They are Robert Martin, who is best man; William Beers Jr., Charlton Keen, Virgil Shutze, Duncan Shepard, Wilbur Blackman, Malcolm Reybold Jr., John Arthur Hynds, Frank M. Berry, J. C. Harris Jr., W. J. Wallace, of Nashville, Tenn.; Ted Pugh, William Akers, Davis B. Thornton and Virgil Shepard.

Mrs. Brown Entertains In Hapeville, Ga.

Mrs. Dan Brown entertained the Book Club on Friday at her home on Whitney avenue in Hapeville. Mrs. L. T. Carter won a prize in monopoly. Mrs. Brown was assisted by her daughter, Lena Beth. Present were Mesdames L. M. Hall, L. T. Carter, Forrest Garrard, E. M. King, Raymond Cathy, W. E. Harrison, Jere Wells and Miss Evelyn Smith.

Mrs. W. S. Askew spent Wednesday in Griffin.

J. C. Ragsdale, Earl Ragsdale and Harrell Ragsdale spent the week-end in Cordele, Ga.

L. T. Carter, of Chattanooga, Tenn., spent the week-end with his family on Whitney avenue.

Mrs. James E. Wilkins and Mrs. I. H. Dodd will attend the P.-T. A. convention in Macon.

Mrs. Olin Greene, formerly Miss Dorothy Motes, has returned to Miami, after visiting her parents, Mr. and Mrs. J. H. Motes, on Stewart avenue.

A Rainbow assembly of the Eastern Star is being organized by the Hapeville Chapter. Young ladies from 14 to 18 are eligible and are invited to communicate with Mrs. J. B. Simmons.

Mrs. Barbara Rollins is ill at her home on Central avenue following a tonsil operation.

Mrs. Charles Barron Jr. is visiting her sister in Washington, D. C.

Mrs. James Clark has returned to her home in Miami after visiting her mother, Mrs. L. T. Carter.

"Rose Time" will be presented at North Avenue school on April 16 and 17. Mrs. Julia Wells Reeves and Luther Carroll will take the leads with some of Hapeville's most talented girls in the choruses. Miss Viola Carruth has charge of the music, and admission is 10c and 25c.

Mrs. Curtis Steed has returned from an extended trip to San Diego, Cal., visiting Mrs. J. R. Kincaid.

Mrs. Alfred Tytoff is ill at Crawford Long hospital, following an appendix operation.

Miss Margaret Brennan, of Birmingham, Ala., is spending the week-end with her aunt, Mrs. W. W. Bobo, on Whitney avenue.

Mrs. P. A. Williams Fetes Baptist Board.

Mrs. P. A. Williams entertained the executive board of the Woman's Missionary Society of the Baptist Tabernacle at a seated luncheon at her home on Los Angeles avenue on Wednesday. Sweetpeas, pansies and tulips were used in the decorations and the Easter colors were carried out in the luncheon. Mrs. Williams was assisted by her sister, Mrs. Theo Abbey.

Present were Mesdames E. L. Springer, J. J. Williamson, W. L. Hankins, R. S. Howell, W. H. Knight, R. L. Cornelius, C. A. Ball, J. L. Teague, S. F. Roberts, R. N. Lacey, S. L. Patterson, J. P. Boisseau, John Rusk, R. H. Lummus, B. L. Mays, J. W. Autry, H. C. McGuire, H. J. Towers, D. C. Russ, E. G. Wood, H. H. Strickland, R. E. Weinmeister, E. B. Goodwin, C. C. Crawford, C. E. Hulme, C. P. Williams, A. G. Sullivan and Miss Ida Rhoad.

WOMEN'S MEETINGS

MONDAY, APRIL 13.

The Woman's Auxiliary of Egleston hospital meets at 3 o'clock at the nurses' home.

The Atlanta Woman's Club meets at 3 o'clock in the banquet hall of the club. The garden division of the club meets at 1:30 o'clock at the club, preceding the business meeting.

Quota Club meets at the Atlanta Woman's Club at 6 o'clock.

American Legion Auxiliary of the Waldo M. Slaton Post No. 140 meets at the home of Mrs. George D. Newton, 3020 Piedmont road, N. E., at 8 o'clock.

The literature division of the College Park Woman's Club meets at 3 o'clock with Mrs. W. E. Lotspeich at the log cabin, West Rugby avenue.

International Woman's Auxiliary of the International Association of Local Fire Fighters meets at 1:30 o'clock at 114 Whitehall street.

St. Catherine's Guild of St. Luke's Episcopal church meets at 3 o'clock with Mrs. Jack Gantt, 149 The Prado.

Circles of the W. M. S. of Capitol Avenue Baptist church meet today.

Methodist W. M. S. of Inman Park meets at the church at 10 o'clock.

St. Paul W. M. S. Circles meet at 2:30 o'clock.

Miss Louise Jenkins will be hostess to the business and social meeting of the Elevian Bible Class of the First Baptist church this evening at 7:30 o'clock at her home, 247 Fourteenth street, N. E.

Circles of Kirkwood Baptist W. M. S. meet today.

Bible Study Class of Druid Hills Baptist W. M. U. meets at the church at 10:30 o'clock.

Junior G. A.'s of Druid Hills Baptist W. M. U. meet with their leader, Mrs. W. W. Dougherty, 1233 Lanier place, at 3 o'clock.

Capital City Chapter No. 111, O. E. S., meets at 8 o'clock in the fraternity hall, 423½ Marietta street, N. W.

Fulton Chapter No. 181, O. E. S., meets this evening at 8 o'clock.

Woman's Council of the East Point Christian church meets at the church at 2:30 o'clock.

Georgia Association of Women Lawyers meets this evening at 6 o'clock at the Henry Grady hotel.

Officers' committee of the Atlanta League of Women Voters meets at 10:30 o'clock at league headquarters.

Decatur Social News.

Miss Minnie Allen, of Decatur, left Saturday to visit friends in Charleston, S. C.

Mrs. A. C. Moore and Mr. and Mrs. Montgomery Harris, of Johnson City, Tenn., are guests of Mrs. John Montgomery.

Ben Burgess, son of Mr. and Mrs. Hugh Burgess, is improving from an operation performed at Wesley Memorial hospital on Wednesday.

Miss Louise Trotti, of Brenau College, has as her guests Misses Eleanor and Elizabeth Gaddes and Ida Lightman, of Pittsfield, Mass.

Mrs. E. L. Bryant entertained members of the Nifty Nine Bridge Club on Wednesday and Mrs. E. B. Branch made top score.

Mrs. Hugh Wright, of Covington, is visiting her brother, R. C. Henderson.

Mrs. George Watts entertained a group of relatives at luncheon on Wednesday in honor of her aunt, Mrs. N. B. Harrison, of Brunswick, Ga., who is visiting her daughter, Mrs. Clyde Walker, on Ponce de Leon place. Guests included Mesdames Harrison Walker, Spencer Atkinson, R. G. Dunwoody and Paul Lovejoy.

Mr. and Mrs. S. R. Parsons, of Sapphire, N. C., are visiting Dr. and Mrs. Jack Norris.

Mrs. E. A. Stubbs, of Columbia, S. C., is visiting Mrs. Lucia Gardner.

Plott Brice, of the University of Georgia, is spending the week-end with his parents, Mr. and Mrs. W. M. Brice.

Miss Anne Kirby, of Brenau College, has as her guest, Miss Carolyn VonCannon, of North Carolina.

Mrs. Alfred Newell, of Virginia, is visiting her sister, Mrs. J. Alva Simpson.

Mr. and Mrs. R. L. Paine have returned from Magnolia Gardens.

Mr. and Mrs. S. G. Brice, of Chester, S. C., are visiting Mr. and Mrs. Leslie Brice and Mr. and Mrs. Walter Brice.

Mr. and Mrs. J. K. Muse visited in Greenwood, S. C., recently.

Mr. and Mrs. Terah Stewart and Mrs. John Montgomery have returned from Tampa, Fla.

Hanye—Brown.

The marriage of Miss Ruby Ines Hanye and Samuel Maupin Brown was quietly solemnized at 8:30 o'clock Saturday evening at the home of the bride's sister and brother, Mr. and Mrs. A. C. Moore, 716 Bernice street, southwest.

The ceremony was performed by Rev. E. P. Carson, pastor of Clifton Presbyterian church, in the presence of a group of relatives and close friends of the bride and groom. Mr. and Mrs. Brown are residing at 1036 Connelly avenue, S. W.

Shawn Men Appear At Woman's Club On April 15-16

Ted Shawn and his eight men dancers appearing at the auditorium of the Atlanta Woman's Club on Wednesday and Thursday evenings at 8:30 o'clock, have achieved fame in America and Europe, and Atlanta is waiting with anticipated pleasure his appearance here.

Shawn is a brilliant interpreter of the dance, and dances to be presented on the two programs have been created and taught by Shawn himself. The dances range from primitive themes to Kinetic Malpai with thematic world-wide material. Some years ago, Shawn bought the old farm, "Jacob's Pillow," situated in the Berkshires in Massachusetts, which is the training camp for his men dancers. He prepared the program there which will be given at the Atlanta Woman's Club auditorium.

The program will include the Kinetic Malpai, with eleven separate dances in this suite, the music for which was composed by Jesse Meeker, the accompanist. Each of the dances treats with a different subject and all are related and performed as a single work. The subjects of the Malpai are life, love, death, and life after death.

Of the eight men who make up the group this year, members of last season's company, is Foster Fitz-Simmons, son of Mr. and Mrs. Foster Fitz-Simmons, of Atlanta. Mr. Fitz-Simmons is a graduate of Emory University, where he was a member of the swimming and fencing teams. He attended the University of North Carolina, where he took part in dramatics. After graduation he joined Shawn's company. Tickets may be purchased at a local department store and at the Atlanta Woman's Club.

Child's Home Circle Give EggHunt Today

The Easter egg hunt which was postponed from last Friday will take place this afternoon at 3 o'clock at Lullwater Farms. The event is sponsored by the Young Matrons' Circle of the Atlanta Child's Home. Officers of the circle are Mrs. Harris Robinson, chairman; Mrs. Clyde King Jr., cochairman; Mrs. Howard Dobbs, treasurer; Mrs. Hawkins, recording secretary, and Mrs. William Warren Jr., corresponding secretary. Other members include Mesdames Cody Laird, R. L. Towles, Ray Edmundson, Richard Cannon, Ashley Dearing and Robert Whitaker.

There will be many prizes awarded. The first prize will be a live white rabbit. The children will enjoy pony rides, fish ponds and many other surprises.

Pupils of Miss Mark Orme will give several dance numbers. Representing little chickies and bunnies will be Mary Lee McGinnis, Frances Poole King, Suejette Cooledge, Julie Huguley, Kitty Freeman, Patty Patrick, Mary Stamy, Mary Jane Dritt, Katherine Fain, Alethia Parker, Daniel Matthews, Buddy Candler, George Anderson Belleau and Paul De Moulpied.

Rainbow Assembly No. 5 Plans Dance.

Atlanta Rainbow Assembly No. 5 meets Saturday at 7:30 o'clock in Joseph C. Greenfield lodgeroom at Little Five Points. There will be work in the degrees, all officers are requested to dress for degree work.

Capitol View Lodge of F. & A. M. will be special guests of the assembly and Rainbow girls are requested to attend or get in touch with the mother advisor, Mrs. Essie Glore, Hemlock 5118-W, or worthy advisor, Miss Irene Kelley, Hemlock 0445. The bids for the annual spring dance to be given by the assembly are ready, the dance to be held at the Shrine mosque on April 21, 9 o'clock, with a well-known orchestra furnishing the music.

Steiner Cancer Clinic Meets on Wednesday.

The auxiliary of Steiner cancer clinic meets Wednesday at 10:30 o'clock in the library of the clinic building. Mrs. Claude C. Smith, president of the auxiliary, says there are three important things on the program for the meeting: (1) The final report on the benefit bridge; the appointment of delegates to the state convention of the Federation of Women's Clubs at Augusta; and a speech by Dr. Rupert H. Fike, head of the Steiner clinic. Members are urged to attend to hear the reports and take part in the election.

North Fulton High Presents Comedy.

North Fulton High Dramatic Club presents a play, "The Goose Hangs High," Thursday night at 8 o'clock.

A fashion show will be presented preceding the play and the following sub-debs will model: Misses June Spalding, Ann Pappenheimer, Sara Horne, Mary Ann Hilsman, Peggy Roache, Marjorie Troutman, Sara Fenny, Selma Wright, Dorothy Dean, Rosemary Patton, Carolyn Yundt, Emmuy Martin, Julia Fleet, Elnora Murrah, Coribel Mason, Joy Clough, Anna Lane, Emmelyn Carter, Peggy Crosswell and Joyce Estes.

Auxiliary Meets.

The Woman's Club of Lakewood Heights Interdenominational church met at the home of Mrs. John Bosch recently. After the business meeting a social hour was enjoyed.

Those present were Mesdames B. B. Cole, R. F. Buck, G. R. Martin, W. J. Nelms, John Bosch, F. C. Smith, Cliff Jordon, Burrell Z. W. Howell, C. B. Hoffer, W. T. Prickett, W. B. Spurlock, Douglas; W. E. Howell, M. Mobley, R. H. Townsend.

Church Class Meets.

Ladies' Class of Capitol Avenue Baptist church met at the church Tuesday. The president, Mrs. W. W. Chapman, was in charge, and Mrs. Hal Greer led the devotional. After the business session the class held exercises to mark the close of a "Big Sister" contest. The contest prize was won by Mrs. George Ozburn. A special collection was taken for the Red Cross.

Amateur Contest.

Immaculate Conception Girls' Club sponsors an amateur contest and cakewalk Friday at 7:30 o'clock in the basement of the church. Admission is free and amateurs desiring a chance are welcome.

LABOR BOARD SILENT.

WASHINGTON, April 12.—(AP)—The labor board refused today to intervene in a dispute between the American Federation of Labor and the Aluminum Workers' union at Alcoa, Tenn.

The federation maintained that the aluminum workers council should speak for the Alcoa workers in dealing with the Aluminum Company of America. The Alcoa local asked to speak for itself.

LaGrange Bride and Groom

Mr. and Mrs. Eugene Argo Hall, of LaGrange, whose marriage was a recent event of interest, taking place in that city. Mrs. Hall is the former Miss Louise Horne, daughter of Mr. and Mrs. O. H. Horne, of LaGrange.

Prominent Atlantans To Attend Sheltering Arms Bridge Party

Adding interest to Atlanta's social calendar this week will be the bridge party sponsored by the Sheltering Arms Association, Cornelia Moore nursery and Osgood Sanders nursery, to be given in the ball room of the Piedmont Driving Club Tuesday at 2:30 o'clock. Mrs. Robert Troutman, general chairman, announces a most attractive prize list, numbering over one hundred.

Those assisting Mrs. Troutman are: Mrs. Brooks Morgan and Mrs. Glenville Giddings, co-chairmen; Mrs. Henry Tompkins and Mrs. Floyd McRae, decorations; Mrs. Lewis Gregg, tables; Mesdames Walter Colquitt, Richard Hull, Glenville Giddings and William Akers, tickets. Those making reservations are:

Mesdames Preston Arkwright Sr., Glenville Giddings, Floyd McRae, Henry Thompkins, Martin Kilpatrick, William Akers, Alfred Barilli, John Duncan, Street Russell, Frank Allcorn, Roger Toy, Philip Graves James Law, Arthur Burdette, Paul Carpenter, T. E. Atherson, Charles Hammond, Fort Adams, J. G. Ison, Sherril, T. E. Addison, Hinton Longino, Walter Holmes McLamb, William Ogden, Nathan Brandon, Francis Willis, Poole Maynard, Jack Pierson, George Campbell, James Budd, R. D. Ison, Malcolm Flemming, Fred Hoyt, Walter Hill, Carson Sewell, Jerry Osborn, J. T. Williams, Henry Troutman, Dan McDougall, W. F. Wilburn, Walter Colquitt, George Street, Ernest Osburn, Marion Candler, Herbert Reynolds, Charles Dannals, Cam Dorsey, Charlotte Woolford, Russell Bellman, H. W. Beers, Earl Cone, R. L. Cooney, E. V. Carter, Henry Collier, Dan Conklin, Colquitt Carter, Malon Courts, C. A. Collier, Omar Elder, Clement Evans, Murdock Equen, Rutherford Ellis, Blair Foster, Ewell Gay, Reginal Fleet, Bryan Grant, T. K. Glenn, Joel Hunter, Eugene Haynes, William Healey, Clarence Haverty, Arthur Howell, Richard Hull, Harrison Jones, Arthur Kitchens, Marion Kaiser, Fred S. McGonigal, William McDougald, William Nixon, Rlaph Paris, Veasey Rainwater, Ralph Ragan, J. Woody, Eugene Harrington, Allen Artley, Tom Cassels, Lewis Gregg, Rucker McCarty, Devant Lawton, Pottinger, Julian Thomas and Edward Hitt.

West End Woman's Club Announces Progress Made in Charity Work

The West End Woman's Club recent meeting featured the reports of Mrs. J. W. Simmons, retiring president, and her group of officers, and the installation of Mrs. W. C. Messer, president, and other officers.

The club gift to Mrs. Simmons, 100 piece of Noritake china, was presented by Mrs. B. D. Manston, Mrs. J. H. Legien paid Mrs. Simmons tribute for her work. The sub-juniors, and other members and friends showered Mrs. Simmons with gifts and flowers.

Mrs. J. H. Phagan's committee has put on a number of entertainments at 48 Hospital, and donated candy and cigarets to the veterans. Mrs. W. C. Messer gave a complete report of the work of the garden division, stating that Mrs. Fred Allman acted as chairman of this the first part of the year.

Mrs. Luther Still's committee sewed for Steiner clinic, and donated jelly, books, magazines and flowers to the patients. Fruit and clothing were donated to the Mountain View Children's home by Mrs. S. G. McGaw's committee. Mrs. W. C. Griffith and committee made over 2,000 telephone calls for the club.

Mrs. W. N. Ponder entertained the children of Battle Hill sanitarium at a party, and donated books, magazines and ice cream. She also sponsored the junior dances on Friday for the past three months. Mrs. J. W. Woolley reported a large sum of money raised from the Saturday dances, and Mrs. J. W. Singer made a substantial amount from the sale of soft drinks.

Mrs. E. W. Newman's committee made visits, and sent flowers and cards to the sick. Mrs. W. R. Menkee turned over 115 garments to the Needle Work Guild. Mrs. Conrad Smith reported over 4,000 shrubs and trees planted.

Mrs. A. B. Thompson reported two active groups of sub-juniors, with Miss Buna Langford president of one and Miss Dorothy Phillips president of the other. These groups took swimming and horseback riding lessons, did charitable work. They gave Mrs. Thompson flowers and gifts.

Others making reports were Mrs. W. R. Cosby, decorations; Mrs. B. D. Manston, workers for the blind; Mrs. D. P. Murphy, international relations; Mrs. E. L. McCrorey, first vice president; Mrs. E. L. Edwards, literature and press; Mrs. R. L. Grant Sr., second vice president; Mrs. H. B. Bankston, treasurer; Mrs. J. H. O'Neal, assistant treasurer; Mrs. E. Williamson, auditor; Mrs. J. H. Cowden, corresponding secretary, Mrs. W. C. Messer, recording secretary; Mrs. A. B. Thompson, assistant recording secretary.

Mrs. Simmons introduced Mrs. Chester Martin who installed the new officers as they were presented by Mrs. E. L. Edwards, as follows: Mrs. W. C. Messer, president; Mrs. H. Burton Bankston, vice president; Mrs. S. C. McGaw, second vice president; Mrs. Ray Olds, treasurer; Mrs. L. W. Newman, assistant treasurer; Mrs. R. L. Grant Jr., recording secretary; Mrs. J. C. Cowden, assistant recording secretary; Mrs. Conrad Smith, corresponding secretary; Mrs. J. T. Callaway, press representative; Mrs. S. L. Grant, auditor; Mrs. B. D. Manston, parliamentarian.

The following finance committee was elected: Mrs. T. E. Roberts, Mrs. W. N. Ponder, Mrs. R. L. Grant Sr., and Mrs. E. L. McCrory. Mrs. R. L. Grant and Mrs. B. F. Starr served refreshments.

Easter Egg Hunt.

The Easter egg hunt planned by Circle No. 6 of St. Mark Methodist church for last Thursday was postponed until Thursday, April 16. The affair will be held at the home of Mrs. Grady Poole, 2045 Ponce de Leon avenue, at 3:30 o'clock. Children of all ages are invited.

My Day

By ELEANOR ROOSEVELT

THE WHITE HOUSE, WASHINGTON, D. C., Friday—My daughter, son-in-law and I went to see "Idiot's Delight" last night. It was an interesting performance and beautifully acted by Alfred Lunt and Lynn Fontanne, but it left me with a feeling that idiot's delight manifested itself in many ways. In spite of the wit and the finished performance of the actors, which could not help but give you a pleasant evening, I came out with a most discouraged feeling.

We came down together on the midnight train to Washington and were pleasantly surprised to meet my young niece, Eleanor Roosevelt, and her stepfather, Mr. John Cutter, on the train. They were coming to spend Easter with us, but I hadn't expected to see them until later today.

We all got off in high spirits this morning and after a jolly breakfast, I settled down to a desk full of mail, while the others went off to ride. By noon I was pretty well caught up and went off to an early luncheon with some friends.

I dashed down to the station at 1:15 to meet my husband and found myself waiting with the Vice President and most of the cabinet. My husband arrived looking extremely well and in grand spirits, but on the way from the station, he told me that he was much concerned about the damage done in Gainesville, Ga., which he had visited on the way home. The Vice President and I agreed that he could not remember a year in which the elements had played so many tricks, leaving so much disaster behind each freakish event.

As my young niece is interested in art, we vsited the Freer Gallery. Then, from 3:30 on, the appointments continued, ending with tea at 5, to which the British Ambassador and Lady Lindsey brought Sir John and Lady Maffey, and Mrs. Victor Mallet, whose husband is the councillor of the embassy. Sir John is undersecretary for the colonies and was once governor general of Sudan.

(Copyright, 1936, for The Constitution)

Seminary Glee Club To Present Operetta Tuesday Evening

The Glee Club of Washington Seminary will present an operetta, "The Nifty Shop," on Tuesday evening at the seminary auditorium. Action of the operetta is concerned with a dress shop. Leon Frohsin's new spring clothes will be modeled by the chorus.

The cast includes Margaret Harbin, as Madame, proprietor of an exclusive shop for women; Miriam Croft as Mrs. Goldore; Frances Zachry as Jackie Goldore, the gushing, sentimental sister; Dana Shadburn as Bess Goldore, the snobbish sister who is hard to please; Cornelia Callaway as Olga, the Swedish maid, who provides a great deal of the comedy, and Mary Hodgson and Marion Thibaut, two French maids. The chorus of models are Betty Hatcher, Miriam Dinwiddie, Jeanette Estes, Marya Bailey, Sara Brothers, Ann Atkinson, Lucy Davis, Louise Connell, Jane Franklin and Jane Le Roux.

Other numbers on the program will be selections by the Oglethorpe Glee Club, "The Bells of St. Mary's," by the Seminary Glee Club, and two solo dances by Millie Wagnon. The public is invited to attend.

SOCIETY EVENTS

MONDAY, APRIL 13.

Mrs. R. D. Powers entertains at tea at her home on Oakdale road, honoring Miss Randolph Brown.

Beginners' department of Glen Memorial church entertains at tea honoring Miss Letitia Rockmore, bride-elect.

Little Flower Circle of Sacred Heart church will sponsor a benefit bridge party at 3 o'clock.

An Easter egg hunt at Lullwater Farms at 3 o'clock will be sponsored by the Young Matrons' Circle for the Atlanta Child's home.

Knights of Columbus, Atlanta Council No. 660, will entertain at the Columbian Club, 1200 Peachtree street, with an Easter dance from 9:30 to 12:30 o'clock.

Orpheus Music Club will give a theater party.

Mrs. Lloyd Davis entertains at her home on Peachtree Battle avenue at luncheon at 1 o'clock complimenting Mrs. Tillman Morris, a recent bride.

Culbertson on Contract

By ELY CULBERTSON,
World's Champion Player and Greatest Card Analyst.

When To Bid Two No-Trump

An opening two no-trump bid is the next step above a one no-trump bid, showing the same type of hand but much stronger. The distribution required, 4-3-3-3, is the same, but the hand must contain five and a half to six and a half honor tricks, and they must be divided among all four suits, with at least Q 10 x or K x x in every suit.

An opening two no-trump bid should not be made with more than six and a half honor tricks, but may be made with only five honor tricks if nine honor cards are included in the hand. Bid two no-trump with the following type of hand:

Spade Q 10 6, heart K 10 6 4, diamond A K Q, club A K Q, spade K Q 6, heart A K 3, diamond A K 6, club K J 10 2.

Avoidable Throw-In Play.

Throw-in plays account for a large percentage of fulfilled contracts, particularly difficult contracts, but, strangely enough, the defenders themselves often are of indispensable assistance to the declarer in the execution of these plays. In other words, in a great many cases the defenders can avoid being thrown on lead simply by using a little foresight. Today's hand is an illustration of this point.

North, dealer.
Both sides vulnerable.

NORTH
♠ 10 8 4 3
♥ K Q 9 8
♦ A K Q
♣ 5 3

WEST
♠ Q J 9 7
♥ J 10 7 5
♦ J 5 4
♣ 7 2

EAST
♠ None
♥ 3 2
♦ 10 9 7 6 3
♣ A K Q J 6 4

SOUTH
♠ A K 6 5 2
♥ A 6 4
♦ 8 2
♣ 10 9 8

The bidding:

North	East	South	West
1 heart	2 clubs	2 spades	Pass
3 spades	Pass	4 spades (final bid)	

West opened the seven of clubs and East cashed two tricks in the suit. From the lead, East could tell that declarer held the 10 9 8 and that, therefore, no harm could be done by a third-round continuation. But neither could he see the good that might accrue from this line of play. So he shifted to a diamond, for no particular reason other than a "safe" exit.

Dummy won and led a low spade. When East failed to follow, declarer saw that only one line of play could avail, and that line depended on West's suit distribution. A second diamond was led to dummy and the third round of the suit, although a good trick, was ruffed in the closed hand. Three rounds of hearts, ending in the dummy, followed and the fourth heart was ruffed while West supinely had to follow suit. Now declarer was "home." With only three cards left, the king and a low spade, and the 10 of clubs, South led the latter and West, holding Q J 9 of trumps, was "hooked." If he trumped high, he would have to lead away from his remaining honor to the combined tenace in dummy and closed hand. To trump with the nine merely would invite an over-ruff with dummy's 10.

A third round club continuation by East would have permitted West either to over-ruff dummy on the spot, preserving his other trump honor for a sure trick, or to discard from either red suit, which would have scotched effectively the chance for a trump throw-in play.

TODAY'S QUESTION.

Question: Both sides vulnerable. North bid one no-trump. What should East do, holding spade A, heart 6 5 3 2, diamond A K J 7 6 2, club K 3?

Answer: In as much as a game for East appears remote, he should pass, hoping to trap opponent into a sizeable penalty.

TOMORROW'S HAND.

South, dealer.
Both sides vulnerable.

NORTH
♠ 10 9
♥ 8 6 3
♦ 10 5 4 2
♣ K 6 5 4

WEST
♠ 4 2
♥ K 5
♦ K 6
♣ Q J 10 9 8 7 3

EAST
♠ 6 3
♥ J 10 9 7 4 2
♦ J 9 8 7 3
♣ None

SOUTH
♠ A K Q J 8 7 5
♥ A Q
♦ A Q
♣ A 2

Mr. Culbertson will discuss this hand in tomorrow's article.

Monday is Student Day in Ely Culbertson's column. Write your bridge troubles and questions to him, care of The Atlanta Constitution. Remember to inclose a self-addressed, stamped envelope.

(Copyright, 1936, for The Constitution)

Y. W. C. A. Business Girls' League Sponsors Benefit Party On April 16

The Business Girls' League of the Y. W. C. A. will sponsor a benefit bridge party on Thursday at 8:15 o'clock at 37 Auburn avenue. Proceeds will be used for convention and conference delegates. Miss Dolores Johnson is general chairman, assisted by Miss Minnie Harrell, prices; Miss Frances Morgan, decorations; Miss Ina Harrell, tickets; Miss Evie Mae Cagle, hostess; Miss Elizabeth Jones, telephone, and Miss Katherine Malier, refreshments. Prizes secured include a round-trip bus ticket to Savannah, Augusta or Charleston; a handsome table mirror, lamp table, ottoman, tickets good for beauty parlor work, dry cleaning and meals, groceries, plants, flowers and many other valuable prizes.

Girl Reserve Interclub Council will sponsor an open meeting for Girl Reserves and their friends at the Y. W. C. A. on Thursday at 3:30 o'clock. The Rev. Peter Marshall, pastor of the Westminster Presbyterian church, will speak on "A Girl and Her Religion" and a meeting of last year's conference delegates will be held. Plans will be discussed for clubs to raise money to send delegates to the regional Girl Reserve conference to be held at Camp Highland June 9-16. Barbara Henry, Interclub Council president, will preside and introduce the speaker. An open week-end for Girl Reserves and friends will be held at Camp Highland on April 18-19. Girls going must register with Miss Pridmore at the Y. W. C. A. no later than 10 o'clock on Saturday morning. Cost will be $1.

On Monday afternoon the Girls' High Girl Reserves will have as their special guests, Miss Lillian Grimson, of Argentina; Miss Lucy Hess, of Germany; Miss Marcelle Capatti, of France. These three girls are foreign exchange students at Agnes Scott. Special musical numbers and informal discussions of the social and educational life of girls of these countries will be features of the program. This will be an open meeting for visitors. Miss Helen Mayo, president of the club, and Miss Mary Kate Burruss, program chairman, will be in charge of the program, assisted by Mrs. David J. Harwell, adviser.

Members of the industrial committee will have supper with the Rainbow Club on Monday at 6:30 o'clock. An interesting meeting is planned at 7:45 at which industrial girls will tell about their work. The Rainbow Club will give a benefit bridge, floor show and fashion show, displaying costumes of bygone days on Friday at 8 o'clock at the Y. W. C. A. at 37 Auburn avenue. Proceeds will be used to send a delegate to the Y. W. C. A. national convention at Colorado Springs, Col., on April 29. In charge of the committee are Mrs. Eula Harris, decorating; Katie Peek, tickets; Ruth Hold, prizes; Sybil Raines, publicity; Vivian Eskew, floor show; Bill Alexander and Mae Scoggins, refreshments; Bernice Stephens, candy girl; Frances Eskew, tables. Attractive prizes have been secured. Mrs. W. W. Alexander is general chairman, assisted by members of the industrial committee.

Camp Fire Girls Will Celebrate Silver Jubilee on April 16

Camp Fire Girls will bring their dads and mothers to dinner to celebrate their silver jubilee in the Davison-Paxon tea room on Thursday evening at 6:30 o'clock, and elaborate plans are being made to entertain their parents.

From national headquarters in New York city comes Lester Scott, national executive of Camp Fire Girls, who will be guest of honor. Mrs. James C. Malone, president of the Atlanta council, will preside. She will also be at the dinner as the mother of three former Camp Fire Girls. Robert McLarty, a dad, will delight everyone as toastmaster. Mrs. McLarty attends the dinner as a mother and guardian. The decorations for the dinner table will represent activities of the Camp Fire Girls.

As a special entertainment, a skit will be given dramatizing 25 years with Camp Fire. The playlet was written by Miss Catherine Mallory, dramatic counsellor at the Camp Fire Girls' camp—Camp Toccoa, Toccoa, Ga. Friends of Camp Fire are digging into their attics to lend costumes of 25 years ago to the cast, which is directed by Mrs. Arthur Gresham, chairman of the Guardians' Association.

Camp Fire groups who plan to attend the dinner are from Atlanta, Decatur, East Point, College Park, Hapeville and Avondale. A large gathering is expected from reports made by guardians so Camp Fire Girls, dads or mothers will find it necessary to make reservations by Tuesday night either through their guardians or through local headquarters by telephoning Walnut 3738.

Jackson Bible Class Gives Entertainment

The Jackson Bible Class of the Kirkwood Baptist church met at the church recently and there were approximately 110 members present. Reports were made by the officers and group captains. The business meeting was followed by a "kid party." Mrs. F. L. Brittian was awarded the prize for being dressed the most "kiddish," and splendid readings were given by Mrs. Hoke Shirley and little Jane Grant.

Officers for the class for the next six months are teacher, Mrs. Hoke H. Shirley; president, Mrs. J. R. Glass; first vice president, Mrs. E. L. Markert; second vice president, Mrs. M. G. Kinnard; third vice president, Mrs. E. W. Hicks; fourth vice president, Miss Lola Winn; fifth vice president, Mrs. H. C. Watts; secretary, Mrs. B. D. Finch; assistant secretaries, Mrs. J. R. Turner, Mrs. C. E. Miller; treasurer, Mrs. Phillip May; corresponding secretary, Mrs. C. D. Rodgers; reporter, Miss Jessie Myers; chorister, Mrs. Hoke Shirley; pianist, Mrs. Hoke Murray; assistant pianist, Mrs. A. D. Brunson.

Group captains are Mrs. J. D. Williams, Mrs. Dave Ballard, Mrs. D. S. Coody, Mrs. O. P. Herndon, Mrs. J. C. Brannon, Mrs. Calvin Castlen, Mrs. G. H. Lightsey, Mrs. C. Kelpin, Mrs. A. T. Herrington, Mrs. C. L. Fincher, Mrs. A. H. Ramsey, Mrs. J. L. Hefner.

Mrs. Morris At Egleston.

Tomorrow at 10 o'clock at Egleston hall Mrs. Emma Garrett Morris will speak on "Two Astounding Great Men," reviewing two new and arresting biographies, Elswith Thane's "Young Mr. Disraeli" and Emil Ludwig's book on Pres. Masaryk, of Czechoslovakia. The public is invited. vited.

Benefit Bridge.

The Private Duty Nurses will sponsor a benefit bridge party on April 18 at 2 o'clock at 114 Whitehall street. Reservations may be made by calling Mrs. Fred Scheer at Vernon 2577 or Jackson 2712. Many useful and attractive prizes have been donated. Tickets will be $1 per table. Players are requested to bring cards.

Home Makers Class Installs Officers

The Home Makers' Class, Moreland Avenue Baptist church, met recently in the classroom of Mrs. T. B. Ivie, the president, presided. Mrs. Thomas Maroney led the devotional.

Mrs. Ivie called on each chairman for her final report. The treasurer, Mrs. H. M. Hudgins, gave a yearly report. Mrs. J. K. Brice installed officers as follows: Teacher, Mrs. J. F. Edens; assistant teacher, Mrs. J. K. Brice; president, Mrs. M. P. Pratt; first vice president, Mrs. R. H. Ferguson; second vice president, Mrs. Ruth Milner; third vice president, Mrs. Thomas Maroney; fourth vice president; Mrs. Tim Langley; secretary, Mrs. I. E. McElreath; assistant secretary, Mrs. Sam Pierce; treasurer, Mrs. W. J. Dean; personal service chairman, Mrs. M. F. Hollis; publicity and class historian, Mrs. T. H. Cansler and serving with her as typist is Jack Milner. Chorister is Mrs. Hugh Sawyer and pianist is Mrs. Welborn Cranshaw.

Mrs. Ivie, the retiring president, presented the key to the classroom to the newly elected president, Mrs. Pratt. The nominating committee included Mrs. George Murray, chairman; Mrs. Thomas Moore, Mrs. Hattie Gresham, Mrs. J. D. Conine and Mrs. W. N. Carter.

Mrs. Edens presented the retiring president, Mrs. Ivie, with a gift from the class for her faithful services through the past year. A gift was also presented Mrs. I. E. McElreath, the retiring first vice president, from the majors, captains and co-captains of the class.

Two new majors, Mrs. A. M. Poole and Mrs. J. W. Brooks, divided the groups of the class and appointed new captains and co-workers to serve the next six months.

Following the meeting a social hour was held. The tea table was centered with a decorated cake holding six lighted candles, in celebration of the sixth anniversary of the class.

Mrs. Guy Warren, the social chairman, showered the retiring president, Mrs. Ivie, with handkerchiefs from the class.

Judge Bell To Speak To Women Lawyers.

"Professional Attitudes" is the subject of an interesting talk to be given by Hon. Clarence Bell, judge of the municipal court in Atlanta, at the meeting of the Georgia Association of Women Lawyers this evening at 6 o'clock at the Henry Grady hotel. Mrs. Marvin Medlock, president, will preside. Mrs. Chauncey Smith will be introduced by her daughter, Miss Edgarda Horton, vice president of the association, and will give a reading.

Many new members have been added to the association since the first of the year. The Georgia Association of Women Lawyers is affiliated both with the Georgia Federation of Women's Clubs and the National Association of Women Lawyers. The president will represent the association at the coming conventions of both organizations which will be held this spring and summer.

All Saints Church.

On April 17 S. Y. Tupper will give a talk on "Old English and Early American Silver" at the Piedmont Driving Club for the benefit of the Auxiliary-Guild of All Saints church. His talk will be well illustrated with examples of period silver and at the conclusion he will read hall-marks on any piece for the owner. A small admission will be charged and the public is invited.

Make Your Home More Comfortable for the Summer with

AWNINGS!

All our awnings are sewed with linen thread—which lasts much longer.

Get Our Estimates—FREE!

M. D. Smith Tent and Awning Co.
136½ Marietta St., N. W. JA. 3867

ATLANTA
The Buying Center of the Southeast

ROUND TABLE OF BUSINESS

ATLANTA
The Headquarters of Diversified Industry

Anchor Kolstoker Efficient, Popular, Walker Declares

NEW HEATING UNIT WELL GUARANTEED

Plants, Properly Installed, Available for Every Size and Type Building.

The Anchor Kolstoker, introduced to Atlanta home and building owners by the Charles N. Walker Roofing Company, 141 Houston street, N. E., has met with unqualified approval, according to Charles N. Walker, head of that organization.

Mr. Walker, long experienced as a heating contractor, reports that the Anchor Kolstoker, installed and in operation, has won the commendatory plaudits of the buyer in every instance, with the result that this modern and scientifically developed heating equipment has experienced a growing demand.

The Anchor Kolstoker itself, he states, is guaranteed to be free from inherent defects in both material and workmanship. To back up this purchase condition, he, in turn, guarantees, and further makes every effort to provide, proper installation.

In many instances, he asserts, the Charles N. Walker Roofing Company has been called to make repairs on automatically fired heating plants and regularly has found two common situations. Either the automatic heating device has been installed incorrectly (in some cases not properly sized for the building), or the heating plant itself was in such a state of disrepair that the stoker could not possibly function properly.

To avoid these faults at their inception, the Charles N. Walker Roofing Company personnel includes a factory-trained man, under whose personal supervision every installation is made. Thus, the Walker organization's 27 years of continuous service in the heating and roofing fields has won for it many friends who recognize its high standards of workmanship.

The Anchor Kolstoker, Mr. Walker asserts, needs no high-pressure sales methods, but sells itself, due to its 15 outstanding points of excellence in its field. Early installations here, with the owners' permission, served as showrooms, with the result that the Kolstoker quickly won a widespread popularity.

This equipment, it is stated, is available in six sizes, each designed for a different size of structure: (1) for homes of up to 10 rooms; (2) for large homes, small apartments and store buildings; (3) for medium-sized apartments, churches, schools, etc.; (4) for larger apartments, greenhouses and public buildings; (5) for hotels, apartments, theaters, laundries, dry cleaners, etc., and (6) for heating and high-pressure steam boilers using up to 150 tons of coal per year.

In the roofing field, the Charles N. Walker Roofing Company is among the leaders in the federal-approved list and as such was the first to be called last week to make necessary roofing contracts on a number of homes and business buildings in the tornado-stricken city.

Cherokee County Becoming 'Dieselized' By Purchase of 'Caterpillar' Equipment

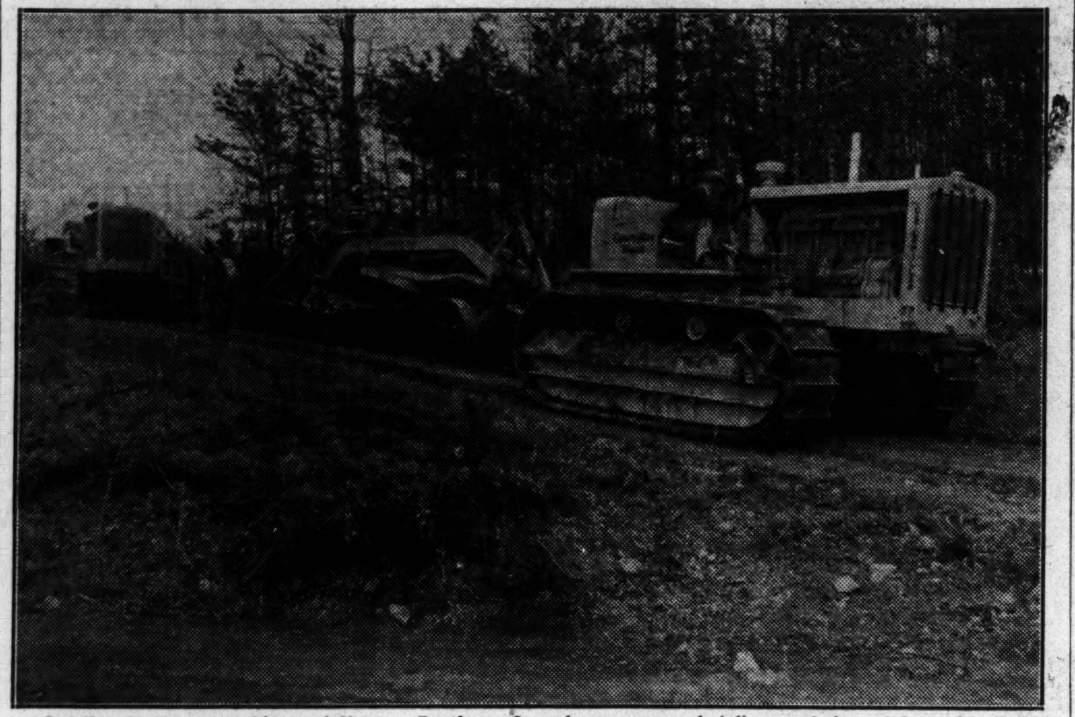

Goodloe Yancey, president of Yancey Brothers, Inc., has announced delivery of three "Caterpillar" RD-7 Diesel tractors and three No. 66 "Caterpillar" graders to Cherokee county for use in construction and maintenance of roads.

Cherokee county is now completely "Dieselized" with "Caterpillar" equipment for road maintenance and repair, declares Goodloe Yancey, president of Yancey Brothers, Inc., 634 Whitehall street, S. W., dealers for this world-famous line of tractors, road machinery and combines.

"After the purchase and use of a "Caterpillar Diesel Auto Patrol," says Mr. Yancey, "the officials of Cherokee county learned that a tremendous amount could be saved on the cost of fuel. Consequently, they decided to replace all their gasoline tractors with 'Caterpillar' Diesels. As a result, it is estimated Cherokee will save about $6,000 a year on fuel costs alone, now that it is building and maintaining its roads with this equipment. The purchase of this equipment makes Cherokee one of the best-equipped counties in the south for road work."

Judge J. H. Holcomb is the sole commissioner of Cherokee county, and Captain J. B. Haney is warden and road superintendent. Judge Holcomb has just been re-elected for another term, due, his friends assert, to his efficient management of county affairs.

Cherokee is known as one of the most progressive counties in north Georgia, having a very complete system of well-graded roads that are excellently maintained. Located in the foothills of the Blue Ridge, it has an ideal climate, and is rich in minerals, including gold and copper. The county also is rich in historical lore, its name having been gained from the Cherokee Indians, many of whose important villages were located within its present boundaries. Ball Ground, one of its communities, derives its name from the favorite sport of the Aborigines, or (as some historians assert), was named to commemorate the famous game which was played between the Cherokees and the Creek Indians in order to settle a dispute over tribal boundary lines.

Canton, the county seat, has a park of particular historical interest. It was the home of the famous Joseph E. Brown, Governor of Georgia during the stormy period from 1857 to 1865, and was presented to the city by the Governor for use as a public park.

Cherokee county is the home of R. T. Jones, grandfather of golfdom's immortal "Bobby," and of his late wife, the former Miss Susie Walker Jones, also a member of a leading family of northwest Georgia family.

Jefferson Mortgage Loan Volume Indicates Increase in Building

Graphic illustration of a general improvement in business is provided in a report by D. W. Watson, manager of the Jefferson Mortgage Company, of a substantial increase in his company's loan volume for the first three months of 1936—a business divided into approximately 60 per cent new construction and about 40 per cent of refinancing.

"With this substantial volume of business just getting under way, as reflected in first-quarter business, we anticipate a busy year," Mr. Watson asserts, "especially in building loans."

Commitment, represented in plans and specifications already submitted, have been issued for at least $100,000 in new construction to be started within the next week or 10 days, he adds.

"We believe this is a good time for homeowners to make their plans to build," Mr. Watson states. "As the season advances, the costs of building materials are expected to rise accordingly, and the home builder will do wisely and well to get his construction under way early in the season, which will reach its peak in August."

The Investors Syndicate, of which the Jefferson Mortgage Company, in the eleventh floor of the Standard building, is Atlanta representative, provides a system of financing, Mr. Watson states, through which the family of moderate income may be enabled to live in a modern home, built to suit its individual requirements, and at lower cost than rental. Monthly rates, it stated, include principal, interest, taxes and insurance. Homeowners, he adds, are more than ever before working out their payments on this budget plan, thus keeping their payments within their income without having large lump sum payments to mature at one time.

When 400 ninth-grade girls in Washington state were asked about use of cosmetics, it was found that 86 per cent use face powder; 74 per cent lipstick; 71 per cent creams; 69 per cent lotions; 65 per cent rouge; and 21 per cent eyelash paint.

PROGRESS, GAINS CITED BY DOBBINS

National Life Insurance Co. of Vermont Is One of Leaders of the Nation

The history of life insurance in America reads like a true romance, declares Hugh C. Dobbins, general manager of the Atlanta agency of the National Life Insurance Company of Montpelier, Vermont. The agency occupies suite 214-16, on the second floor of the Healey building.

"In the making of life insurance history," Mr. Dobbins states, "the National Life of Vermont was one of the early pioneers, and for a period of 85 years has been an outstanding leader in the creation and development of the business in the United States. As evidence of this fact, it was one of the first legal reserve companies to write annuities. The National Life Insurance Company has been writing annuities more than 80 years, and many millions of dollars have been paid to men and women in America by the company under their annuity contracts."

This company, Mr. Dobbins adds, was one of the first to adopt the disability idea in insurance, and now not only grants the waiver of premium for disability and includes a monthly income to the injured so long as the disability continues.

"This great New England company," he declares, "is purely mutual and all of its profits are paid to its policyholders in the form of dividends each year. The company is one of the few in the country to increase its dividends for 1936. This action means low net cost to old and new policyholders.

"All through the years, the policyholders of this company, as well as insurance representatives of all companies, have recognized the National Life of Vermont as the outstanding leader in low cost protection."

Mr. Dobbins quotes Dunn's Insurance Report of February, 1936, which said of the National Life of Vermont: "There is no company in America more highly respected, nor that has given a better accounting than this one."

The National Life Insurance Company has been represented in Georgia for more than 40 years, and has paid millions of dollars to policyholders and beneficiaries in this state from life policies, matured endowments and annuities.

A telegram received from the company's home office Saturday revealed that its business increased in all departments during March—the seventeenth consecutive month showing a gain in business. March, it was disclosed, showed an increase of 15 1-2 per cent of the corresponding month of 1935.

"This fact," says Mr. Dobbins, "certainly indicates the depression is definitely behind us. Prospects for the Georgia department of this company are the best they have been for the past five years, and development in this agency is on the upgrade. New connections are being made and production of life insurance and annuities is showing a substantial increase each month."

In this connection, Mr. Dobbins states one of the agency's most recent additions to its personnel is B. F. Fraser, for many years one of the most widely known insurance men in the city.

QUALITY ASSURED BY DEKALB SUPPLY

Davis Paints, Bird Products Featured by Decatur Builders' Company.

As the shadows of depression years fade and increased income brings with it increased spending power, more and more home builders are demanding greater quality in the materials they buy, declares Mrs. B. F. Fariss, secretary-treasurer of the DeKalb Supply Company, 912 Sycamore street, Decatur.

"This trend," Mrs. Fariss asserts, "is particularly well reflected in increased business for the DeKalb Supply Company, headquarters in the Atlanta area for such quality products as those of the H. B. Davis Company, Bird & Son, Inc., and companies of equal note and reputation."

Home builders are no longer satisfied with cheap products, she states, adding that the depression period apparently opened the eyes of many who, through necessity, were forced heretofore to buy at a saving in money. These people, she points out, have learned a valuable lesson in economy—that quality materials, bought, perhaps, at a slightly higher price, produce a greater economic saving in the end.

Take, for example, the H. B. Davis Company paints: One of these, labeled "Davis 100 Per Cent Pure," its makers assert, has a hiding and covering capacity 167 per cent greater than white lead, the recognized standard for all good paint. "By actual check," the head of the Davis company states, "on a house containing 4,100 square feet of outside surface, you would need—for two coats—20 1-2 gallons of average 'cheap' paint, 13 2-3 gallons of average 'good' paint, but only 10 1-4 gallons of Davis 100 Per Cent Pure."

Other Davis products include three quality "inside" paints, a special waterproof, weatherproof and soleproof floor and deck enamel, a quick-drying enamel, a fine auto enamel, a truck, tractor and implemenet enamel, and four—super-spar, French floor, all-around and liquid linoleum—varnishes.

The Bird line, besides the widely known Neponset roofings, includes wallboard rugs and floor coverings, insulating board, insulating lath, insulating blankets, rubber-like matting, deadening felt, tarred felt, asphalt felt, plastic cement and innumerable other products, each a quality material in widespread demand. The Bird & Son organization was founded 140 years ago and has steadily and constantly kept abreast of the times, thus insuring high quality and full value in all its products.

Mrs. Fariss calls attention again to the completely equipped millwork plant recently opened by the DeKalb Supply Company, which is prepared to fulfill, quickly and efficiently, all needs for cabinets, frames and special millwork designs to meet individual requirements of home or building.

To the prospective home builder, the DeKalb Supply Company offers a helpful advisory service and will be glad to assist, if desired, in arrangement of FHA loans and to furnish estimates of home building cost, without charge.

Speed Demon Is Historical Freak; Existed Even in Greek Mythology

The speed demon has always existed in one form or another. Greek mythology in the story of how Phaethon drove his father's chariot offers perhaps the earliest example of what can happen when people drive a vehicle so fast that it gets beyond their ability to control it. It will be remembered that Phaethon wished to prove that Apollo, the god of the sun, was his father, and for his proof, sought to persuade his father to let him drive the chariot. Apollo finally consented with reluctance, and after many warnings and instructions, the boy set out. Then Phaethon lost control of the fiery horses and set the world on fire. Jupiter had to toss a thunderbolt at Phaethon to stop him.

This myth is strangely modern. People are warned today about the dangers of speed. But many drivers try to set the world on fire by their speed, just as Phaethon did.

When the horse and buggy cluttered up the streets the speed demon was in evidence. Usually the horse made up for any deficiency in the judgment of the driver. Then, when the bicycle rage was at its height, there were many who gave a good imitation of how a human being tried to overcome the force of wind resistance. In the early days of the automobile, loud complaints were made about the dangers of a speed of five or ten miles an hour.

The public today may be inclined to poke fun at the earlier examples of the speed demon, but perhaps the present age will be laughed at in some distant day because of the way many rush about in cars.

Last year the rate of death per accident which involved exceeding the speed limit was 35 per cent worse than the average death rate for all accidents due to improper driving practices. A word to the wise is sufficient. It has been said that if everybody would drive about 20 per cent slower a lot of the national oversupply of automobile accidents would be reduced.

It all boils down to two words: "Drive safely."

You probably have noticed that automobiles and other motor vehicles which have little red and white stickers on the front and rear windows usually are driven much more safely and with greater regard for others who use the roads and highways.

Those stickers are sent to safe driving pledge-signers by The Constitution Safety Council, and they mean that the motorist displaying them is driving more carefully.

It might not be a bad idea for you to read the seven safe driving rules contained in the pledge printed in this issue. Then, if you are willing to drive according to those simple rules in order to save human life, sign the pledge and mail it to the Safety Council, Atlanta Constitution, with a stamped, self-addressed envelope.

The safe driving stickers will be sent you immediately to remind you and to show others that safety has no substitute in the fight against auto accident deaths and injuries.

COAL ACT DECISION IS EXPECTED TODAY

32 Days Have Elapsed Since Case Argued Before Supreme Court.

WASHINGTON, April 12.—(AP)—Some government attorneys said tonight they thought the supreme court ruling on the Guffey act providing for federal regulations of price, wages and hours in the soft coal industry would be forthcoming tomorrow.

They based their belief on the fact that 32 days have elapsed since constitutionality of the law was argued. Other New Deal disputes this term have been decided from 26 to 60 days after arguments.

Others, however, said they believed the case was so complex and the mass of evidence so voluminous that additional time would be required by the court to complete an opinion.

Only nine other opinions are possible tomorrow. But in addition the court will announce whether it will pass on 30 controversies appealed from lower courts.

TOWNSEND LAWYER DEFIES SUBPOENA

Declares Sending of All Records Would Cripple Organization.

LOS ANGELES, April 12.—(AP)—Defiance of a congressional committee subpoena was voiced today by an attorney for Townsend Old-Age Revolving Pensions, Ltd., as the inquiry shifted here from Washington.

"We cannot and will not obey that subpoena," snapped Sheridan Downey, general counsel of the Townsend organization.

Arriving by airplane, Downey said the subpoena of the Bell congressional committee was served just before he left the east and would require the organization to take to Washington by April 20 all its books and documents.

"It would force us to stop doing business all over the country," Downey protested.

"We have no objection," he added, "to the committees having access to our books anywhere, but it cannot expect us to stop the organization and send everything to Washington."

H. J. CATES JR. IS GIVEN PROMOTION BY FIRM

H. J. Cates, chief of the city sanitary department, yesterday was receiving congratulations from his friends at the success of his son, Henry J. Cates Jr.

Young Cates was graduated from Georgia Tech last year with a mechenical engineering degree. He became affiliated with a large precision instrument company in Philadelphia and took post-graduate and training work there.

Yesterday Cates had advices that the youth has been made chief service engineer for the Milwaukee division of the organization.

Safe Driving Pledge

In the interest of accident prevention and safer conditions on the highways and in co-operation with the Safety Council of The Atlanta Constitution, I am making the following pledge:

1. To drive at moderate speed and on own side of road.
2. Not to pass cars on curves or hills.
3. To stop at stop signs.
4. Not to jump traffic lights.
5. In city traffic to be particularly watchful for pedestrians stepping into the line of traffic from parked cars.
6. Always to give hand signals showing my intention of turning to the left, to the right, or stopping, and not to leave the curb from a parked position without giving a signal.
7. To be fair to other drivers in all respects and to refrain from reckless driving.

The Safety Council of THE ATLANTA CONSTITUTION

Fill out and mail this pledge to the Safety Council of The Atlanta Constitution, inclosing stamped, self-addressed envelope for return of windshield stickers.

COLLEGE MAN WANTED

One of the strongest Old Line Eastern Life Insurance Companies desires to make contact with a college graduate wishing to enter the insurance business.

For this man we have an exceptional opportunity. We will give him a complete course of instruction in Insurance to equip him for his work.

This company does business over the entire state of Georgia through its Atlanta office. It offers exceptional advantages by reason of the facts that it is one of the lowest in net cost and possesses a background of unusual financial strength.

Address U-239, CONSTITUTION

EXTRA MONEY
$5 TO $50.00
To meet your immediate needs. Money supplied to salaried people on their own signatures
Strictly Confidential
Atlanta Finance Company
201 Palmer Bldg.
Phone WA. 1544

GLASS
PLATE GLASS—WINDOW GLASS—AUTO GLASS—MIRRORS SAFETY GLASS
ATLANTA GLASS COMPANY
80-84 HOUSTON ST.

VENETIAN BLINDS PORCH SCREENS
—ALL TYPES OF—
CABINETS
OFFICE PARTITION WORK
ATLANTA CABINET SHOP, INC.
591 Edgewood Ave., N. E.
JAckson 3510

"ATLANTA'S ONLY ALIGNMENT SPECIALISTS"
Wheel & Axle Alignment Company
AXLES, FRAMES & WHEELS STRAIGHTENED AND REPAIRED
FREE INSPECTION
581 Spring St., N. W. Telephone HE. 2195 Atlanta, Ga.

What's in a Name
Sometimes a lot. Take Atlanta Envelope Company for instance. Strictly an Atlanta institution for 42 long years. You'll like our envelopes if you'll just try doing business with "home folks."
ATLANTA Envelope COMPANY
505-7-9-11 Stewart Avenue, S. W.
MAIN 3370

BETTER HOUSING PROGRAM
What We Do for You
- ARRANGE AN FHA LOAN
- SUPPLY BEST MATERIALS
- MAKE FREE ESTIMATES ON COST
- SUPERVISE THE CONSTRUCTION

DeKalb Supply Co.
PHONE DE. 1616-1617
919 Sycamore St. Decatur

THERE IS ONE SURE WAY TO SOLVE YOUR ROOF PROBLEMS
HAVE A RU-BER-OID ROOF APPLIED BY
ELLIS ROOFING CO.

THOS. F. RYBERT & COMPANY
RULING BINDING PRINTERS RULING BINDING
311-313 EDGEWOOD AVE. JA. 3317 ATLANTA, GEORGIA

ERNEST G. BEAUDRY
Authorized Ford Dealer
20 YEARS A FORD DEALER
169-175 Marietta St., N. W. JA. 0445

Chas. N. Walker Roofing Co.
Amco Products
ROOFS HEATING REPAIRS
Walnut 5747 141 Houston St.

W. C. DENNY MOTORS
Distributors
AUBURN CORD
New Location—240 Peachtree St.
WA. 8037

HURD J. CRAIN AGENCY
THE PENN MUTUAL LIFE INS. CO.
GUARANTEED LIFE INCOME
For Insured and Beneficiary
RHODES-HAVERTY BLDG. WA. 1530

FHA SINGLE MORTGAGE SYSTEM
F. H. A. LOANS 80%—INTEREST 5%
Nine Other Loan Plans to Select From
File Your Application With Us
JEFFERSON MORTGAGE CO.
Loan Agents for Investors Syndicate
1110 Standard Bldg. WA. 0814

ALL SIZES IN STOCK COMPLETE LINE OF PARTS
CATERPILLAR
Diesel Power Units
FOR GINS, SAWMILLS, ICE AND INDUSTRIAL PLANTS
Cuts Your Power Costs!
YANCEY BROS., Inc.
634 WHITEHALL ST. MAIN 3964, ATLANTA
Our Best Customers Are Those Who Have Used "Caterpillar"

IMPERIAL BEDDING CO.
Announces the opening of a new
Downtown Retail Store and Sample Room
Complete Stock—Inner-Spring Felt and Cotton Mattresses—Studio Couches—Beds and Springs, at Factory Prices—Savings up to 50%.
STORE 84 Alabama, S. W.
FACTORY 442 Cain St., N. E.

ANHYDROUS AMMONIA
CALCIUM CHLORIDE
METHYL CHLORIDE
SULPHUR DIOXIDE
M. & M. Warehouse Co.
29 Haynes St., N. W.
MAin 0907.

Mr. Merchant
You can reach every home in Atlanta direct at small cost with CRUMBLEY delivered circulars.
Phone WA. 2480

For Information Regarding the Service and Advertising Space on This Page
CALL WA. 6565
ASK FOR S. W. BUCKNER
A Most Productive Form of Advertising for the Small Space Buyer.

WRIGHT COMPANY
Complete
Hotel—Restaurant—Bar—College and Hospital Equipment
101 Cone St., N. E.
Phone WAlnut 8414

AUTOMOBILE SERVICE Facts
CARBURETORS
Carburetors are very efficient when properly adjusted. Have them checked and adjusted each season and save on gas.
United Motors Service, Inc.
467 West Peachtree, N. W.

Galvin's Double Gives Atlanta Second Straight, 5 to 1

All of a sudden it began to happen.

Sid Cohen was wheeling the ball in there with his left arm. Our Crackers were somewhat baffled. Sid Cohen was out in front with a one-run lead.

And then it began to happen. Sid Cohen's arm began to go. It was the last of the fourth. For three innings he had ploughed that ball through there. Not a run had been scored against him or his team, the Chattanooga Lookouts.

And then the arm that had been all steel and cunning began to play him false. The ball began to miss the edges of the plate. The catcher began to try and pull the ball.

The bases filled up with two hits and a base on balls. Cohen was wobbling, just on the verge. Another hit would have knocked him out. He was teetering on the edge of disaster. One run came in on an error. A second pitcher began to warm up furiously to relieve Cohen.

And then, just as suddenly, it was all over. The steel came back to the arm. The cunning returned. The ball began to break sharply. It was cutting the corners and not missing them. A strikeout. That helped. And then it was all done.

Sid Cohen had staggered around out there. He was almost out and then found himself.

The bellowing crowd calmed down.

Any baseball game furnishes forth any number of little dramas such as this one of yesterday's game. Which is another reason it is the greatest sports show on earth.

VERY FRANK IN OUR LEAGUE.

Psychologists visiting in our league would be gnawing at their nails at what seems to be a very flagrant violation of all that is fundamental in psychology.

And that is the spectacle of warming up a relief pitcher.

There is the poor thrower out on the mound. His curve ball has lost its wrinkle and his fast one is minus its zing.

The boys are up there at the plate taking toe-holds and glaring at him. The bases are crowded and things look very dark.

And what happens? Are there any words of encouragement poured into his sunburned ear? Does anyone slap his back and assure him he can do it?

Rarely—if at all. The manager walks out and asks what in the so-and-so is the matter and why in the so-and-so doesn't he get the ball over. The catcher tosses in a few barbs.

Thus admonished he goes back to his rubber slab and toes it, looking over the scene. He sees, over near his bench, one of his own pitching staff warming up furiously—an open admission by the manager that he does not believe the pitcher can make it.

This, to a psychologist, would be the height of poor psychology. But baseball is a hard school. Nothing succeeds like success and nothing fails like failure.

KEEP THE HOT DOG HOT.

In the majors the relief pitchers warm up back of the stands. A telephone or a messenger calls them to the relief of some pitcher who is having his ears pinned back.

They tell a story of a major league relief pitcher who was waiting in the bull pen. He had just ordered a hot dog and it had arrived when the telephone rang. They wanted him to come pitch.

"Who is coming up?" he asked over the 'phone.

"Meusel, Gehrig and Ruth," said the man on the wire.

"Keep that hot dog hot, boy," said the relief pitcher, as he hitched up his pants and started for the tunnel to the field, "because I'll be back in a minute."

THE PLAY WITHIN THE PLAY.

The play within the play rarely comes to the attention of the paying guests at the ball game.

The rival benches call to one another and to the umpires. The dugouts with their protecting shield of a roof, throw the voice out over the diamond.

Now and then an umpire, his ears and neck having grown redder and redder through the innings, will yank off his mask and bellow out an order to leave the game.

The players never fail to have an air of injured innocence as they leave the field.

Continued on Second Sports Page.

Where's George?

—gone to

DAVISON'S MEN'S SHOP

"Everybody has his ups and downs," says George, "but Davison's new Saxon-Weave Suits of Wearlong Worsted at $30 are always on the up and up!"

STREET FLOOR

DAVISON-PAXON CO.

SCRIBE GOLFERS QUALIFY TODAY

Qualifying rounds for a spring invitation newspaper golf tournament on the West End course will open today and continue through Tuesday afternoon. Match play will start Wednesday and three days will be given over to each round of play.

The tourney is being sponsored by the West End Golf Club and is open to every newspaper employe and those connected with agencies serving the newspapers.

Trophies will be given to the winner and medals to runners-up in each flight and there will be as many flights as necessary to take care of every entry.

Winter rules will apply in the qualifying round as well as in each match.

Ladies To Open Medal Play Today.

A three-day medal tournament for members of the Atlanta Women's Golf Association will open at 9 o'clock this morning on the Capital City Country Club course.

The players will be divided into two groups, and medals to runners-up in each scores, and prizes will be given to the winner and runner-up in each division.

Howard Beckett and Willie Livingstone, Capital City professionals, will run the tournament for the association.

Rufus Godwin Wins Weekly Rifle Shoot

Rufus Godwin won the weekly Atlanta Rifle Club match at Fort McPherson Sunday morning, together with 500 rounds of match ammunition, donated by Tom Salter to the winner, and the cash award in the Swiss match.

Godwin's score of 387x400 was six points better than that of Hal L. Drake Jr., who finished in second place. "Bunny" Naff outranked Amos Browning for third honors—both men making 381x400 with Naff's better score at the long range shooting.

NASHVILLE BEATS KNOXVILLE, 7 TO 5; PELS, PEBS WIN

Vols Make Clean Sweep of Series; Wetherell Holds Birmingham.

KNOXVILLE, Tenn., April 12.—(AP)—The Nashville Vols made it two straight over the Knoxville Smokies by taking the second game of the opening series, 7 to 5, today before approximately 3,500 fans. Ray Davis, tall right-hander, went the route for the Vols. Neil Caldwell, Knoxville first baseman, got four hits in four trips to the plate, and Bandy, Smoky catcher, hit a homerun inside the park, his second in two days.

The teams will play here Tuesday and Wednesday and move to Nashville for a single frame Thursday.

NASHV.	ab.	h.	o.	a.	KNOXV.	ab.	h.	o.	a.
Rodda,ss	2	0	1	4	Bonner,ss	4	1	3	3
Rieman,1b.	4	1	11	2	zWebb	4	0	0	0
Cmrsky,cf	4	1	4	0	Rhodes,3b	5	0	1	4
Dwyer,lf	5	2	1	0	Ruble,rf	3	1	3	0
Taitt,rf	5	2	3	0	Moore,lf	4	0	0	0
Scharein,2b	5	2	2	5	Caldwell,1b	4	4	10	2
Outlaw,3b	4	0	1	2	Blair,2b	3	1	5	3
O'Malley,c	4	2	3	1	Tyler,cf	4	0	2	0
R.Davis,p	2	0	1	1	Bandy,c	3	1	3	0
					Chitwood,p	0	0	0	0
					Scott,p	4	1	0	0
Totals	35	10	27	15	Totals	35	9	27	12

zBatted for Bonner in 9th.

Nashville ....300 200 011—7
Knoxville ....120 000 020—5

Runs, Rodda 2, Reiman, Comorosky 2, Dwyer, O'Malley, Rhodes 2, Blair, Bandy, Scott; errors, Scharein, Tieman, Bonner, Tyler; runs batted in, Dwyer 2, Moore 2, Taitt 2, Rodda, Bandy 2; two-base hits, Scott Comorosky, O'Malley; home run, Bandy; stolen base, Scharein; sacrifices, Blair, Tieman, Davis; double pays, Bonner to Blair to Caldwell; left on bases, Nashville 9, Knoxville 8; bases on balls, Davis 3, Chitwood 5, Scott 1; strikeouts, Davis 2, Scott 3; hits, off Chitwood 3 in 1 inning, 3 runs; Scott 7 in 8 innings, 4 runs; hit by pitcher, by Davis (Moore); wild pitches, Chitwood; winning pitcher, Davis; losing pitcher, Scott. Umpires, Grigg and Williams. Time of game, 2:10.

Barons Lose To Pelicans.

NEW ORLEANS, April 12—(AP)—The New Orleans Pelicans made it two in a row over the Birmingham Barons in their first series of the Southern association season by taking today's game, 4 to 1. Del Wetherell pitched shutout ball for the first five innings. Outfielder Tommy Henrich accounted for three of the Pels' seven hits.

BIRM.	ab.	h.	po.	a.	N. ORL.	ab.	h.	po.	a.
Sanford,2b	4	0	3	1	Irwin,ss	3	0	4	4
Cihocki,ss	4	2	1	2	Kintana,2b	4	0	3	5
Scott,rf	4	2	2	0	Weath'ly,cf	4	1	1	0
Trapp,3b	4	1	2	5	Morgan,1b	4	0	12	2
Clancy,1b	3	1	11	0	Rose,lf	3	1	0	0
Helixon,lf	4	0	2	0	Henrich,rf	3	3	1	1
Luce,cf	3	2	1	0	Connolly,3b	2	0	2	1
Palm'o,c	4	0	2	1	Autry,c	3	0	2	1
Jones,p	2	1	0	4	Weth'l,p	3	2	2	3
Totals	32	9	24	13	Totals	29	7	27	17

Birmingham .... 000 001 000—1
New Orleans .... 010 100 20x—4

Runs, Cihocki, Rose, Henrich 3; error, Luce; runs batted in, Connolly, Trapp, Henrich, Wetherell; two-base hits, Rose; three-base hit, Henrich; stolen base, Weatherly; sacrifice, Connolly; double plays, Kintana to Morgan, Irwin to Morgan, Jones to Trapp to Clancy; left on bases, Birmingham 7, New Orleans 3; base on balls, Jones 1, Wetherell 3; strikeouts, Wetherell 2, Jones 2. Umpires, Warner and McLarry. Time of game, 1:31.

Memphis Loses To Pebs Again.

MEMPHIS, Tenn., April 12.—(AP)—Little Rock continued its hitting spree here today and scored a 9-6 victory over the Chicks.

After scoring in the fourth, sixth and seventh innings, the Travelers climaxed their performance with a five-run attack in the ninth. Willie Duke, Chick outfielder, got his second home run in as many days.

Cotton Brazle, making his debut in organized baseball. went the entire route for Little Rock, giving up 12 hits. Eckert and Dreisewerd were on the mound for Memphis.

LT. ROCK	ab.	h.	o.	a.	MEMPHIS	ab.	h.	o.	a.
Graham,lf	5	0	1	1	Marqrdt,ss	5	1	1	2
Nnkamp,cf	4	3	2	0	Benning,3b	5	4	1	4
Gibson,ss	5	1	2	4	xxFrazier	0	0	0	0
Deal,rf	5	2	1	0	Duke,cf	5	1	3	0
Andrus,3b	4	3	1	1	Asbell,lf	5	2	1	0
Brannon,2b	3	2	3	2	Reese,1b	5	3	12	1
Malay,1b	5	1	7	2	Long,rf	4	1	3	0
Hinkle,c	1	0	1	0	Nagel,2b	4	0	3	6
Rice,c	4	1	7	1	Powell,c	2	0	3	1
Brazle,p	4	1	2	2	Eckert,p	3	0	0	1
					Dreis'w'd,p	0	0	0	0
					xGrace	1	0	0	0
Totals	40	14	27	18	Totals	39	12	27	15

xBatted for Dreisewerd in 9th.
xxRan for Benning in 9th.

Little Rock ....000 101 205—9
Memphis ....000 101 004—6

Runs, Nonnenkamp 2, Gibson, Deal 3, Andrus, Brannon, Rice, Frazier, Duke, Asbell, Reese, Powell, Grace; errors, Asbell, Long, Nagel, Gibson, Brannon; runs batted in, Andrus 2, Brannon 2, Nonnenkamp, Gibson, Malay, Long, Duke 2, Benning, Asbell, Reese; two-base hits, Reese 2, Asbell, Andrus 2, Deal, Nonnenkamp; home run, Duke; sacrifice hits, Brannon 2; stolen bases, Price, Nonnenkamp; left on bases, Memphis 8, Little Rock 8; innings pitched by Eckert 8 2-3 with 9 runs 13 hits; losing pitcher, Eckert; wild pitch, Eckert, Brazle; base on balls, off Eckert 2, off Brazle 3; struck out, by Brazle 7, by Eckert 1. Umpires, Ainsmith and Campbell. Time of game, 2:30.

Davis, Roche Meet Here Tuesday

Darv Roche, recent conqueror of Pete Sauer, the crown prince of wrestling, returns to Atlanta tomorrow night to tackle the rough Karl Davis in the feature match of Promoter Weber's show at the Atlanta theater.

Roche has innumerable victories to his credit, but his victory over Sauer or Ray Steele was by far the most celebrated for the former Scranton miner's career.

He meets Davis in a 90-minute, two-out-of-three-falls match.

Count Zarynoff, the rough Russian and a former member of the nobility in the old days, tackles Jack Morgan, a big wrestler from Texas.

This match alone is a top-notcher and will afford the fans many a thrill as it is completed. The two are scheduled to tangle for one hour or less.

In the opening preliminary, Cliff Olsen, the big Swede, meets Eddie Newman, of New York.

The first match goes on at 8:20. Popular prices will prevail.

Atlanta Fencers Beat Chatanooga

CHATTANOOGA, Tenn., April 12. Atlanta's fencing team defeated the Chattanooga Y. M. C. A. 5 to 3, here last night.

Bob Hutcheson was the big star for the visitors, winning 3-0 from Bonney and Bloomberg and winning 5-2, from Tomlin. Seydel gave Atlanta another point with a 5-4 win over Bonney, as Banks beat Bloomberg, 5-3.

In the other matches, Tomlin, the big star for Chattanooga, won from Seydel 5-3 and 5-0 over Benon. Bonney beat Chace, 5-3.

SPORTS
ATLANTA CONSTITUTION
RALPH McGILL, Sports Editor.
Grantland Rice - Jack Troy - Melvin Pazol - Roy White - Thad Holt - Alan J. Gould

Lipscomb Out at Third on Unusual Double Play

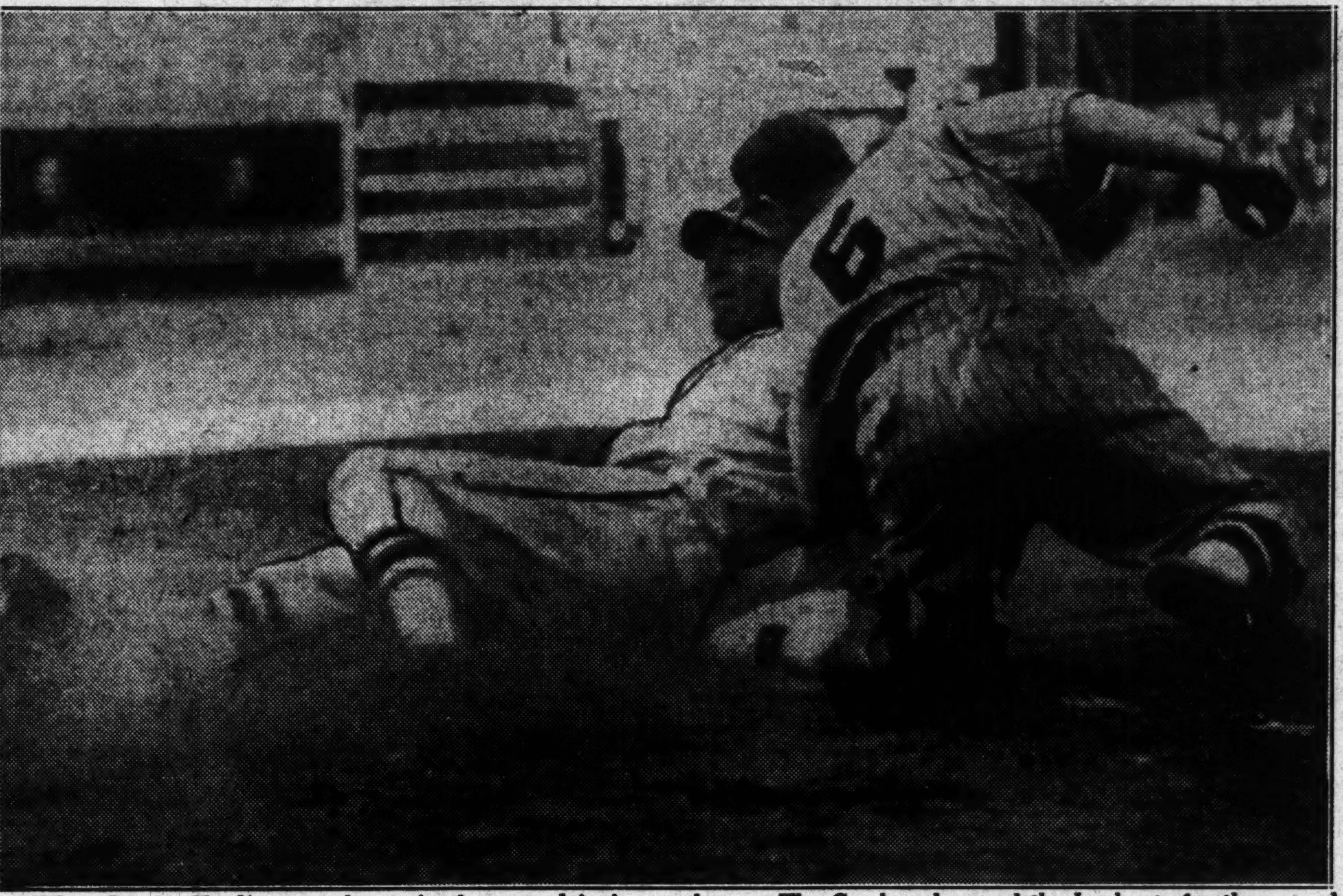

When Buster Chatham struck out in the second inning of the Lookout-Cracker game yesterday, Nig Lipscomb, on second, struck out for third. Lipscomb is shown above sliding past the bag as Third Baseman Brown, of Chattanooga, tagged him. It resulted in a most unusual double play. It is not rare for a catcher to complete a double to second base after a whiff, but it is to third. Sam Holbrook made a fine throw. The Crackers larruped the Lookouts for the second straight day, sweeping the series. The champions will work out today and depart tonight for Chattanooga, where they will aid the Lookouts in opening the season at home on Tuesday. They'll play three games there before going on to Knoxville for four games, including their first double-header. Staff photo by George Cornett.

Crackers Return Home April 24

The Crackers, leaving tonight for Chattanooga and a three-game series with the Lookouts, will not return to Atlanta until April 24.

After aiding in opening the Lookout season and playing two more games in Chattanooga, the Southern league champions will depart for Knoxville and a four-game series, including their first double-header. Then there to Nashville for another four-game series.

And then the boys come home to play Nashville, New Orleans and Birmingham. They'll wind up April play in a three-game setto with the Vols and complete the first week of May against the Pels and Barons. They'll hit the road again after that.

PETRELS, CINCY TO PLAY TODAY

Oglethorpe will open its home schedule at 3 o'clock this afternoon at Hermance field with the University of Cincinnati as opponents. Another game will be played at the same time Tuesday afternoon.

Ed Clement or "Dizzy" Dean will most likely be the hurling choice of Coach Anderson against the invaders.

The Petrels dropped their opening series to Auburn last week at Auburn.

Oglethorpe will line up with Sullivan in left, Cauthen at short, Bowen in center, H. Clement at second, Johnston at first, Copeland in right, Carson at third, Wooten catcher and either Ed Clement or Dizzy Dean, pitcher.

SHARKEY, SHUCCO IN RETURN BOUT

NEW YORK, April 12.—(AP)—John Henry Lewis, light heavyweight titleholder and Jack Sharkey, former heavyweight champion, top this week's national boxing program.

Sharkey, making his second comeback start, meets Tony Shucco, a neighborhood rival, in a 10-rounder at Boston Tuesday. Lewis tackles Al Delaney, of Buffalo, N. Y., in an over-the-weight affair of 10 rounds at Detroit Friday.

Two outstanding welterweights, Cleto Locatelli, of Italy, and Illy Celebron, of Rockford, Ill., clash in a 10-rounder at New York tomorrow. The winner will be designated by the Illinois and New York state commissions as No. 1 challenger for Barney Ross' welterweight title.

Harridge Announces American Umpires

CHICAGO, April 12.—(AP)—Umpire assignments for opening day games Tuesday in the American league were announced tonight by the circuit president, William Harridge.

St. Louis at Chicago, Moriarty, Kolls and Basil; Detroit at Cleveland, Owens, Summers and Johnston; Philadelphia at Boston, Dinneen. Geisel and Hubbard; New York at Washington, Ormsby, McGowan and Quinn.

Three of the arbiters are newcomers to the league. Steve Basil is from the Texas league, Cal Hubbard, former Green Bay Packers grid star, from the International league, and Charley Johnston from the American association.

Big League Managers Optimistic Over Entries

Pilots Ready for Openers Tuesday—Cochrane, Grimm Express Confidence.

By Paul Mickelson.

NEW YORK, April 12.—(AP)—Major league baseball managers came out fighting tonight with such optimistic "before the battle" statements that, unless a few are wrong, there won't be any second-division inhabitants except the Philadelphia Athletics and Boston Bees.

Four managers in each league climbed gingerly out on the tree limb with forecasts that their teams would be in the flag fights all the way. All the others confidently eyed first-division berths—all except Bill McKechnie, of the rising Bees, and aged Connie Mack. Even Connie, whose team is the near unanimous choice to finish a bad last wasn't altogether outdone. In a rather surprising statement, he said:

"I'm not going to be over-confident, but I think we're going to be better than anybody expected. If we can get any kind of pitching, we'll show something. It is the sort of team that the addition of one or two men would make it one of the best in the league."

DETROIT FAVORED.

By their statements, the Detroit Tigers rate among the managers as the favorites to repeat in the American league with the championship Chicago Cubs and St. Louis Cardinals scheduled to engage in a terrific struggle for the National league flag. Cleveland, New York and Boston managers all expect to beat the Tigers out; Pittsburgh and New York pilots have the same hopes—now—about slipping past the Cards and Cubs. The pre-war statements:

American League.

Mickey Cochrane, Detroit—"We have an excellent chance of winning our third straight pennant, provided we have the same good fortune we have had in last two years in escaping player injuries. Al Simmons will offset added strength of other contenders. Tom Bridges and Schoolboy Rowe should win 45 games between them."

Joe Cronin, Red Sox—"If Grove, Ferrell and Marcum stand up and we get proper pitching support from Ostermueller, Welch, Walberg and Cascarella, our club will win."

Joe McCarthy, Yankees—"We've got as good a chance to win as any other club. I'm starting this season with a stronger club than I had last year. Detroit is still the team to beat. It ought to be a closer race all the way this year than last."

Steve O'Neill, Cleveland—"I honestly believe the Indians are the team they'll have to beat. We finished last season only 11 games out of first place. Since then we've added Johnny Allen, a real top-notch pitcher, and George Blaeholder, whose pitching has been a pleasant surprise this spring. Catcher Frank Pytlak and Outfielder Bruce Campbell, both sick last season, are in the best of health."

"WON'T BE SURPRISED."

Rogers Hornsby, St. Louis Browns—"Looks like the Tigers will repeat with New York, Cleveland and Boston fighting for second place. We won't be surprised if we finish in the first division."

Bucky Harris, Washington—"I'll be disappointed if we don't finish in first division. There's no comparison with the 1936 and '35 Washington clubs. We're better all around."

Jimmy Dykes, Chicago White Sox—"I sincerely believe we have a good chance to sneak into first division. We'll be nobody's setup."

National League.

Charlie Grimm, Cubs—"We'll be in there all the way and expect a hard race against the Cards and Giants. Warneke is absolutely okay. If we don't have our lineup broken by injuries, I believe we'll win."

Frank Frisch, Cardinals—"We'll finish first or second. Looks like it's

Continued on Second Sports Page.

Baseball Summary

SOUTHERN LEAGUE.

THE STANDINGS.

Clubs—	Won	Lost	Pct.
ATLANTA	2	0	1.000
Nashville	2	0	1.000
New Orleans	2	0	1.000
Little Rock	2	0	1.000
Memphis	0	2	.000
Knoxville	0	2	.000
Birmingham	0	2	.000
Chattanooga	0	2	.000

YESTERDAY'S RESULTS.

Chattanooga, 1; ATLANTA, 5.
Birmingham, 1; New Orleans, 4.
Nashville, 7; Knoxville, 5.
Memphis, 6; Little Rock, 9.

TODAY'S GAMES.
Open Date.

ASSOCIATION

THE STANDINGS.

CLUBS—	W.	L.	Pct.	CLUBS—	W.	L.	Pct.
Minn'lis	1	0	1.000	St. Paul	0	1	.000
Columbus	1	0	1.000	Milwaukee	0	1	.000
Louisville	1	0	1.000	Kan. City	0	0	.000
Toledo	0	1	.000	Ind'lis	0	0	.000

YESTERDAY'S RESULTS.

Minneapolis 3; Toledo 1.
St. Paul 2; Columbus 4.
Milwaukee 1; Louisville 6.
Kansas City 2; Indianapolis 2 (13 innings).

TODAY'S GAMES.
Open Date.

Ring Card Tonight At New Arena

With an extra week of training, afforded through the postponement of last week's card, all boxers on tonight's attractive fistic show at the Ellis and Piedmont arena have been pronounced in tip-top condition, and ready to give fans a roaring program of glove-throwing, beginning at 8:30. The card is the same as was scheduled last week.

Dummy Nix, the deaf and dumb warrior from Fort Benning, who is plenty smart and tough in the ring, will clash with Chester Conklin, who showed all his old-time skill in polishing off Kid Watts in three rounds last week. This eight-rounder should be fast and furious.

Warren Nine Wins Over Royal, 7 to 5

The Warren Company defeated the strong U. S. Royal nine in Hogansville yesterday afternoon to the score of 7 to 5. The Hogansville boys outhit the Warren Company but loose playing afield was largely responsible for the result. Lefty Edison, starting pitcher for the refrigerator makers, pitched good ball until he was relieved in the seventh inning by Rucker. Features of the game was the hitting of Moody, Smithwick and Barnes, for the winners, and Eskew for the losers. The fielding of Barnes also was outstanding.

This makes the fifth straight victory for the Warren Company this season.

Thomas, Messenger To Hurl Tuesday

The Crackers will work out this morning at Ponce de Leon park, rest a few hours and then board a train for Chattanooga, where they hope to keep up the good work against the Lookouts. The Lookout opener is scheduled for Tuesday.

Luther (Bud) Thomas, the old Virginian who ranked next to Harry Kelley last year with 20 victories, will pitch for the Crackers. Andy Messenger, former Cracker, will endeavor to stop us.

It may be that Manager Eddie Moore will start in right Tuesday, although Al Browne is doing very well. Moore has had more experience. Chances are, however, that he will keep Browne in right to give him more experience under fire.

36,000 SEE TILTS IN ASSOCIATION

CHICAGO, April 12.—(AP)—The Kansas City Blues and the Indianapolis Indians furnished the fireworks today as the American Association opened its 35th season before more than 36,000 fans.

Kansas City and Indianapolis battled 13 innings to a 2-2 tie, the thrill-packed contest being called because of the Indianapolis 6 o'clock closing law. In the sixth, the Blues scored when Scarritt reached second on an error by Outfielder Dunlap, then scored on Alexander's single. Alexander crossed the plate seconds later on a fielder's choice of McCulloch's grounder.

The Minneapolis Millers, champions last season, trounced the Toledo Mud Hens 3-1 before 9,160 spectators, Toledo getting its tally on a home run by Harry Davis, first baseman. The Millers, with steady pitching by Ray Kolp, scored a run in the sixth and two in the eighth.

Burleigh Grimes' debut as an Association pilot was successful as his Louisville Colonels beat the Milwaukee Brewers 6-1 before 10,550 fans. Wayne LaMaster held Milwaukee to six hits as the Colonels were collecting 14 off Heving and Braxton.

Columbus trimmed St. Paul 4-2 before 7,500 fans, Bob Klinger granting nine hits but being good in the pinches for the Red Birds. All the Saints' runs were scored in the fourth when Fenner singled with the sacks loaded. Columbus, with 11 hits, tallied single markers in the first, third, fifth and sixth.

Purple Trackmen Face Lanier Today

Boys' High will meet Lanier High's track team this afternoon at Grant field. It will be the first of a home and home meet between the two teams.

Both Boys' High and Lanier are entered in the annual Georgia Interscholastic Athletic Association field and track meet May 1 at Grant field and today's event will give some basis for comparison for the state meet.

All the events in the amateur handbook for track and field meets will be held this afternoon.

'BUS' CHATHAM STARS AFIELD; RICHARDS GREAT

Bill Schmidt Is Effective As Crackers Sweep Opening Series.

By Jack Troy.

Pinch-Hitter Jim Galvin, second-string catcher for those champion Crackers, tossed a bomb in the shaky ranks of the Chattanooga Lookouts in the eighth inning yesterday.

The bomb, which was in the form of a sharp double down the third base line with runners on second and third and the score tied at one-all, fairly annihilated the Lookouts and won the second straight game for the Southern league champs. Johnny Hill came up with another runner on behind Galvin and made the rout complete, the final score being 5 to 1.

For the second straight day, the Crackers and Lookouts engaged in a great game of baseball. Only the thrill of a home run or a triple play escaped the crowd of 8,837. The game produced all the rest.

Incidentally, yesterday's crowd gave Atlanta a two-day total of 23,538 paid admissions. Which is a very fine showing indeed. Fact is, only Birmingham has a chance to beat us out Tuesday for the attendance cup. And it is a very slim chance at that.

WE CAN BOAST.

But this is no time to be boasting about attendance, for the game of yesterday was the thing. It was the berries, speaking very crudely but literally.

The Lookouts started and finished their scoring in the second inning. They threatened on other occasions, but they could not overcome the brilliant play of the Crackers or the individual brilliance of Bust-em Buster Chatham, the grand little shortstop.

It occurs to me that Chatham played a wonderful game on Saturday, opening day, but it did not stand comparison with the brand of ball he put forth yesterday, which surpasses even that oft-used adjective—sensational. It was nothing short of magnificent, was the play of little Buster.

There were many things that lifted the game out of the ordinary and put in a class by itself. And not the least of these was, of course, the eighth-inning rally which saw the Crackers collaring Sid Cohen, the left-hander, and chasing him to the showers.

Henry Bazner, a right-hander, was handled roughly after he attempted the old rescue act.

ANOTHER GREAT RALLY.

The Crackers, famous for putting on the old rally-around act, started off the eighth by Harris going all the way to second on Third Baseman Brown's wild throw to first on Dave's sharply-hit grounder. Richards, attempting to bunt, tapped the ball a bit too hard and Harry Taylor, former Cracker, raced in to take it and retired Harris at third.

This was only the beginning. Richards stole second and went on to third when Sam Holbrook threw wild over second. Nig Lipscomb walked. It was an intentional walk.

Manager Moore decided to use the old strategy which worked so well in the opening game. He put in a hurry call for Jim Galvin, hard-hitting catcher. Galvin was up and ready to hit Saturday, but a wild pitch by Lanahan made it unnecessary. He never got to swing a bat.

GALVIN DELIVERS.

It was much different yesterday. Cohen decided to pitch to Galvin, pinch-hitting for Al Browne. The stocky catcher waited patiently until the southpaw threw one in there to his liking. And he cow-tailed it, as they say, down the third base line. The drive hit the bag and bounced high out into left field.

Meanwhile, Richards and Lipscomb raced home with the old ball game. Richards' run was enough to win, being the winning run. And still the Crackers were not through.

Chatham beat out an infield hit on which Harry Taylor made a great stop. Bill Schmidt went out, Bazner to first. It was after Chatham's hit that Cohen and Manager Clyde Milan decided Cohen had been abused quite enough.

BASES FULL.

Bazner walked Hamel to keep the ball rolling, or rather the bases full. And then Johnny Hill, from Douglasville, laid it on the mahogany. The game, that is. He laid the ma-

Continued on Second Sports Page.

What Now, Mr. Engel?

OFFICIAL BOX SCORE.

CHATTA.—	ab.	r.	bh.	po.	a.	e.
Loane, cf.	2	0	0	2	0	0
Olivares, ss.	4	0	1	1	2	1
Taylor, 1b.	4	0	2	5	2	0
Sington, rf.	4	1	2	2	0	0
Wright, lf.	4	0	2	0	0	0
Mihalic, 2b.	4	0	0	2	1	0
Brown, 3b.	3	0	0	3	1	1
Holbrook, c.	3	0	1	9	1	1
Cohen, p.	3	0	0	0	3	0
Bazner, p.	0	0	0	0	1	0
Totals	31	1	8	24	11	3

ATLANTA—	ab.	r.	bh.	po.	a.	e.
Hamel, cf.	4	0	2	3	0	0
Hill, 3b.	5	0	3	1	4	0
Hooks, 1b.	5	0	0	10	0	0
Harris, lf.	4	1	1	5	0	0
Richards, c.	3	1	1	3	4	0
Lipscomb, 2b.	1	1	1	1	2	0
Browne, rf.	3	0	0	0	0	0
Moore, rf.	0	0	0	0	0	0
Chatham, ss.	4	1	1	4	3	0
Schmidt, p.	4	0	0	0	2	0
xGalvin	1	1	1	0	0	0
Totals	34	5	10	27	15	0

xBatted for Browne in 8th.

Chattanooga ....010 000 000—1
Atlanta ....000 100 04x—5

Runs bated in, Wright, Browne, Galvin 2, Hill 2; two-base hits, Sington 2, Galvin; three-base hit, Wright; stolen bases, Hill, Hamel, Loane; double plays, Holbrook to Browne, Richards to Chatham to Hooks, Chatham to Hooks; left on bases, Atlanta 10; Chattanooga 5; bases on balls, off Cohen 5, Schmidt 2, Baynes 1; struck out, by Cohen 8, Schmidt 1; hits, off Cohen 9 in 7 1-3 innings with 3 runs; winning pitcher, Schmidt; losing pitcher, Cohen. Umpires, Bond and Johnson. Time of game, 2:05.

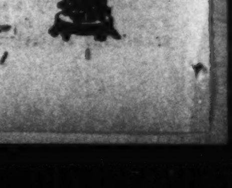

GEORGIA BLUE PRINT CO.
119 Luckie St., N. W. G. Bonner Spearman, Mgr.
DRAWING SUPPLIES—ENGINEERING EQUIPMENT
BLUE PRINTS—PHOTOSTAT PRINTS
Gurley Surveying Instruments
MAIL ORDERS GIVEN SPECIAL ATTENTION

Grant, Budge, Mako, Reese in Exhibitions Here Tuesday

BITSY TO PLAY RED-HEAD STAR; ARRIVES TONIGHT

Netmen To Meet at Biltmore Courts Before Leaving for Pinehurst

By Jack Troy.

There's going to be plenty of reason for Atlanta suddenly to become tennis conscious Tuesday afternoon. For Bryan M. (Bitsy) Grant, Donald Budge, Gene Mako, Billy Reese and Russell Bobbitt will all be part of a great show at the old Biltmore tennis courts, Peachtree and Fourth streets.

Tennis has sort of held a back seat this spring because of the funny weather and so much baseball enthusiasm. The Crackers are going out of town tonight, however, and so there will not be any counter-attractions.

The Grant-Budge match will be a tennis natural for the Atlanta fans. They are chief rivals for a place on the Davis cup team which will go abroad.

Budge, the California red-head, and Grant, the Mighty Midget, are ranked right next to each other. Budge is second; Grant is third in the nation.

Many cities have bid for this match. Chicago was supposed to have had it indoors during the past winter, but a hitch developed and it did not go on. Other cities wanted it, but Atlanta, appropriately enough, will have the match Tuesday afternoon.

Grant and Budge met only twice last season. They broke even. Budge defeated Grant at Newport and Grant turned the tables on his lanky rival in the national singles at Forest Hills.

Budge lost only four matches last season. Fred Perry, Bunny Austin and Von Cramm were the only other players who beat him. Budge had a great year, as did Grant.

And so it's Grant and Budge on an Atlanta court Tuesday afternoon. He and Budge and Mako will arrive here tonight, having defeated Mexico in the Davis cup zone series completed yesterday. Grant won both of his singles matches. The Americans made a clean sweep.

Following the exhibitions here, the trio will go to Pinehurst where they will engage in the annual North-South tournament. Most of the "big shots" of tennis will be entered.

The remainder of Tuesday's schedule will include a singles match between Mako, ranked No. 11, and Billy Reese, former Georgia Tech captain, ranked No. 22. And there will be a doubles match between Mako and Budge and Grant and Russell Bobbitt.

The first of these three outstanding tennis attractions will go on the No. 1 exhibition court at 2:30 o'clock Tuesday afternoon. The Atlanta Lawn Tennis Association is sponsoring the exhibition.

Arrangements were completed over long-distance Saturday night by Malon Courts, city champion and a member of the association.

Grant, Budge Win Final Matches.

HOUSTON, Texas, April 12.—(UP) United States tennis players made a clean sweep of their American zone Davis cup series with Mexico today when Donald Budge, of Oakland, Cal., and Bryan Grant Jr., of Atlanta, Ga., won the last two singles matches.

Budge defeated Daniel Hernandez, 6-1, 6-1, 6-3. Grant ran into difficulties in his match with Rdyrban Reyes, but won, 6-4, 13-11, 6-2.

70 Netmen Enter Pinehurst Meet.

PINEHURST, N. C., April 12.—(AP) More than 70 entries had been received tonight for the eighteenth annual north and south tennis tournament opening tomorrow and continuing through the week.

Officials said members of the Davis cup team now in Texas would arrive by Tuesday.

Entries in the men's events include Wilmer Allison, defending singles champion; Donald Budge, Gene Mako, John Van Ryn, Wilmer Hines, Henry Culley and Gilbert Hall. Most of the Davis cup players were given first-round byes.

The women's list includes Katherine Winthrop, Mrs. John Van Ryn, Virginia Rice Johnson and Eunice Dean.

Early round pairings include J. Gilbert Hall, New York: E. A. Muller, New York; Marcel Rainville, Montreal, vs. M. Gwyer, and Budge vs. Herbert Vail, of Pinehurst.

NEGRO TEAMS OPEN HERE TODAY

The Homestead Grays Baseball Club of Pittsburg, Pa., will cross bats this afternoon with the Nashville Elite Giants of Nashville, Tenn., at Ponce de Leon at 1:30 o'clock.

This is the first game of the season and is bringing together two of the best negro ball clubs in the country. In the past season these two clubs finished first and second in the negro national league.

Most of the players on these clubs have been playing winter baseball in Porto Rica and out on the coast. A large crowd is expected to see the double-header this afternoon. Special reservations have been made for the white people.

BIG LEAGUE PILOTS ARE OPTIMISTIC

Continued From First Sports Page.

between us and the Cubs. We have pitching and punch to win."

Bill Terry, Giants—"It's a one-two-three proposition for us. I think this is the best team I ever had. I like our chances."

Pie Traynor, Pittsburgh—"I'm pleased with our spring showing. We are stronger in every way from last year."

Casey Stengel, Brooklyn—"I like the Cardinals' chances. I have one of the strongest pitching staffs in the business and am aiming for first division."

Charles Dressen, Cincinnati—"We are contenders for first division. We are better and more experienced than last year and confident we'll win more games."

Jimmy Wilson, Phillies—"The Phils should rise and be much farther up than last year."

Bill McKechnie, Boston Bees—"I do not see any chance of finishing in first division but I'm sure we will move out of last place."

Leaves Today on Tour

Jimmy Braddock, world's heavyweight champion, leaves Atlanta this morning for Fort Benning, Ga., where tonight he boxes an exhibition. It is the start of a final tour before opening training for his fight with Joe Louis in September. He saw the Crackers win yesterday.

Jim Braddock Wins Friends in Atlanta

Champion Leaves Today for Fort Benning on Start of Tour.

By Ralph McGill.

Jimmy Braddock, the heavyweight champion of the world, leaves our town this morning for Fort Benning, where he boxes three rounds with his sparring partner, Jack McCarty.

He leaves the town with hundreds of new friends. The curious thing about this unaffected champion is that he wins as many friends as the champions who have had more of the stuff called personality—and they are friends who stick closer—and longer.

He is to fight Joe Louis in September. He believes he can beat Joe Louis.

"Joe Louis hasn't had to call on any real experience," he said. "He won't have anything to go back to when he does."

HONEST, SINCERE.

He dosen't boast. He is honest and sincere. Despite the fact Jack Dempsey is conducting a white hope hunt to find a contender for a title Louis hasn't won, Braddock still calls Dempsey his hero among the fighters of the years already gone.

He has been fighting 11 years. He is 29 years old and he has been down the road and up it again—something few men have known.

The story of that come-back thrilled thousands. Yesterday he visted the federal prison. He had offered to box there for the prisoners, but the program could not be arranged at this date. He was shown through the prison. Guards and officers shook his hand with something akin to fervor. They all but hugged the big fellow. It was the same thing at the Sunday ball game. He could not watch the game for writing his autograph. He wrote and wrote without a complaint. The same thing happened Saturday at the opening game.

He plans to go into training for the fight in June. Meanwhile, he will open his second tour of the spring, the first one having been as a referee, at Fort Benning. The splendid officers and men of the troops there are for him all the way and he will have a big house tonight.

EIGHT-DAY TOUR.

From there he goes to Aiken, S. C. From there he goes to Charleston for another exhibition. The present tour lasts eight days. He then returns to New York.

With him is Joe Gould. They were manager and fighter together for 10 years without a contract. They had to sign one last year to conform to boxing commission regulations in New York. Gould does the talking and the managing. He is perhaps the smartest fight managers in the game.

Braddock will meet Louis—in September. Any talk to the contrary is just talk.

The odds are heavy in favor of Louis—but Braddock may—stranger things have happened. And in Braddock's own career.

At any rate, he's a great fellow—win, lose or draw.

DIXIE BOWLERS SET NEW MARKS

HARTFORD, Conn., April 12.—(AP) Bowlers from the south contributed two new world records for the books during the week of competition in the National Duckpin Bowling Congress championships.

Lucille Young, of Washington, D. C., brought the tournament to a smashing close last night by shatting the women's all-events world record with 1,169.

The only double title winner of the tournament, the Washington bowler also annexed the single championship.

Miss Young's 1,169 wiped out the formed record of 1,149 held by Miss Ida Simmons, of Norfolk, Va., No. 1 ranking woman bowler of the United States.

Ida Simmons and Mary Stapleton, of Norfolk, Va., accounted for the other record. They won the women's doubles with 784, beating by 20 pins the former mark held by Oliva Schmidt and Helen Randlett, of Richmond, Va.

- BREAK O' DAY -

Continued From First Sports Page.

On the bench the conversation is, unless there is a crisis on, more or less desultory:

"Look at him. He's showing what he throws. . . . That shortstop is too far over. . . . He's taking too big a lead. . . . The guy hasn't got much. . . ."

Ball players always claim a pitcher who is going great guns, boiling the ball through there, hasn't got a thing. It's the pitcher they hit who has everything.

VETS ARE THE HEROES.

Buster Chatham—

First in the hearts of his countrymen—and his city men, too, for that matter.

The Crackers' chunky little shortstop remains the most popular performer from the viewpoint of the fans.

And he can still gallop about out there and handle that shortstop position.

The veterans are coming through in great shape at the season's start.

Sheriff Dave Harris, in left field, is off to a great start. His fielding seems to have speeded up. His hitting will be as good as that of last season.

Alex Hooks, at first base, is something of an idol himself.

And Paul Richards, after his snap throw to second yesterday in the sixth inning to catch Bob Loane, the prospective bridegroom, rather established him as one of the heroes of 1936. He catches a very fancy ball game.

Peck Hamel carries a great deal of sentiment. They rather believe in the lead-off man.

The pitching hero has yet to emerge. Last season it was Harry Kelley. They came out to see him pitch. This year Bobby Durham carries the most weight.

HUGHES, YATES PLAY TO TIE AT PIEDMONT

Former Continues To Hold 9-Stroke Advantage in Golf Marathon.

By Roy White.

Julius Hughes continues to hold a nine-hole advantage over Charlie Yates in their 500-hole marathon golf match, with only 77 holes to go.

The match was resumed Sunday afternoon at Piedmont park, where it first started last summer, and they finished all square in 27 holes Sunday before a large crowd.

Hughes was paired with Harvey Hill and they gained a 2-1 verdict over Yates and Scott Hudson, and Hughes added another hole during the round. Yates and Hudson won an extra nine hole match, squaring accounts for the 27 holes played both in foursome and in individual play.

Hughes and Hill were one up at the turn, but went one down at 14 as Yates and Hudson rallied. Hughes and Hill took the next three holes as Hughes won the match with a birdie at 17.

None of the scores were outstanding, due to high winds, but the long driving of Hill and the play around the greens of Hughes were particularly good.

Black Medalist In Dogwood Meet.

Charlie Black's 73 won medal honor in the qualifying round of the Capital City Club's dogwood golf tournament. The qualifying ended Sunday afternoon and match play will start today and one week will be given over to the first round.

Handicaps will apply in all of the matches.

Charlie Dannals Jr., took the lead with a 74-71—145 in qualifying for Capital City's golf team. Charlie Black is captain.

Inter-club matches will start in the early summer, with every club in the city expected to be represented. East Lake, Druid Hills, Capital City and Ansley Park are certain to have teams.

Dogwood pairings:

FIRST FLIGHT.

Charlie Black vs. Ivan Allen Jr.
Blair Foster vs. J. W. Grant Jr.
Dr. Harry Rogers vs. Jack Lawless.
Henry Morgan vs. D. C. Black.
E. Sturhahn vs. W. E. Berresford.
J. C. Dunlap vs. E. D. MacManus.
Henry Grady Jr. vs. Joe Williams.
W. C. Lattimer vs. John Westmoreland.

SECOND FLIGHT.

Russell Bridges vs. J. M. Harrison.
J. M. Callaway vs. Jack Adair.
Russell Bridges Jr., vs. R. P. McLarty.
J. M. Robbins vs. W. C. Wardlaw III.
W. D. Taulman vs. Foster Hume.
H. W. Barber vs. E. R. Paris.
Sam Dorsey vs. C. M. LeRoux.
L. A. Davies vs. W. Callaway.

THIRD FLIGHT.

G. H. Ferguson vs. C. F. Palmer.
N. Cooledge vs. Tom Pitts.
J. K. Rankin, bye.
W. Q. Slaughter vs. C. J. Currie.

Ansley Golfers Enter Second Round.

Ansley Park's golfers entered the second round of the best ball tournament with the completion of all the first round Sunday afternoon. The tourney was postponed one week due to bad weather.

Qualifying rounds for the annual spring handicap tourney scheduled to open Saturday, will be pushed up another week, and will open next Saturday instead. All matches likewise will be moved up one week.

A meeting for women members of the Ansley Park club will be held at 9 o'clock Wednesday morning, when plans for a number of spring and summer tournaments will be completed. All members of the club are urged and invited to be present.

A feature of the first round was Merryman and Dodd's 4-3 victory over Sampson and Caye. The match went 45 holes, being all square at 18, 27 and 36.

The results:

FIRST FLIGHT.

Merryman and Dodd beat Sampson and Caye, 4-3, 45 holes.
Bowen and Jones beat Elder and Guerry, 1 up.
Cook and Anderson beat Gilmer and Thames, 2-1.
Hanson and Cheney beat Gaillard and Wicker, 3-2.

SECOND FLIGHT.

Smith and E. Merritt beat Beck and Flowers, 2-1.
Vance and Robinson beat Ward and Coleman, 2-1.
Hyneman and Sherrill finished all square with Dr. Sage and F. Williams.
Van Riper and C. Merritt beat Kent and Cunningham, 1 up.

125 Score Wins East Lake Dogfite.

Dan Yates, Bill Johnson, R. S. Mather and A. N. Patton won the regular Sunday afternoon dogfite on the No. 2 East Lake course with a 125 score. It was 17 strokes under par and one of the best of the year.

Second place went to P. G. Lombard, Dr. L. H. Kelley, Phil L'Engle and H. L. Ralls, three strokes behind the leaders.

Third place was divided between Dr. B. B. Gay, S. P. Murray, George Fogg and H. S. Roberts and J. B. McConnell, W. H. Calhoun, G. B. Sisson and J. W. Lundeen.

Other low scorers: Donald Sargent, B. F. Guy, Robert Ingram and J. W. Roach, Cliff Eley, Cody Laird, J. J. Lonergan, and E. F. Emmel, A. P. McElroy, D. P. Bowen, C. B. Powers and W. P. Branch and T. L. Johnson, George Rudolph, Mike Benton and H. P. Green.

East Griffin Nine Loses to Kincaid

GRIFFIN, Ga., April 12.—(AP)—Kincaid went into the lead in the Middle Georgia Textile league today by defeating East Griffin, 10 to 5.

Mack Carter continued his heavy hitting, with a triple, double and single in the five trips to the plate.

E. GRIFFIN	ab.	r.	h.	KINCAID	ab.	r.	h.
J.Murphy,cf	4	1	0	Edwards,cf	4	1	1
Scott,ss	4	1	2	Ratliff,cf	1	0	0
Reese,2b	4	2	1	Stuart,2b	4	2	2
Ralston,3b	5	1	1	Carter,1b	5	2	3
R.Murphy,c	4	0	2	Newman,3b	4	2	2
Pullin,rf	2	0	0	Abbott,c	4	0	1
Kent,rf	3	0	2	Lumpkin,lf	4	1	2
Autrey,lf	3	0	2	Lane,ss	4	1	2
Sledge,1b	4	0	0	Buford,rf	4	1	0
Oellerich,p	2	0	0	Parsons,p	4	0	1
Copeland,p	1	0	0				
Total	36	5	10	Totals	38	10	14

East Griffin .... 003 000 200— 5 10 5
Kincaid .... 201 223 00x—10 14 0

Two-base hits, Ralston, Carter, Edwards, Lumpkins; three-base hits, Carter, Stuart; stolen base, Pullin; struck out, by Parsons 5, Oellerich 1, Copeland 1; base on balls, off Parsons 5, off Oellerich 1; losing pitcher, Oellerich. Umpires, Poe and Medley.

TIDAL WAVE KILLS FOUR.

MELBOURNE, Australia, April 12. (AP)—Four persons were killed and many injured today when a huge tidal wave, rising from a calm sea, struck the Tasmanian steamer Nairana at the entrance of Port Philip harbor.

GALVIN'S DOUBLE GIVES CRACKERS SECOND IN ROW

Chatham Stars Afield, Schmidt Effective, Richards Great.

Continued From First Sports Page.

hogany on the ball, which is fair enough.

Hill banged a single to center, scoring Galvin and Chatham. And so that was the end of a very fine ball game.

The Lookouts, as said, started and finished their scoring in the second. Big Fred Sington, who hit a pair of doubles for his side, clouted the first one to right. Well, maybe clouting is putting it a bit strongly. Fact is, Freddie did not intend to swing his bat. He started to pull it back and the pitch hit it. And there was a double to right field. Taft Wright, another former Cracker, got in a full swing, however, tripling to right and scoring Sington in a walk.

That's not the whole history of the Lookout attack, however. Big Bill Schmidt was effective, for the most part, but he got in several tight spots from which he emerged on the strength of brilliant fielding. The Crackers played errorless ball.

Catcher Paul Richards was rifling to the bases and catching napping Lookouts unawares. Richards threw out Harry Taylor at second in the first. He caught speedy Bob Loane off second in the sixth. Chatham made a great play. He took the throw as Loane charged back to the bag, bouncing across Chatham's back in what was nothing less than an attempt to make him drop the ball.

But Chatham didn't drop it. And can he take it! Loane outweighs him probably 30 or 40 pounds, but the block was easily as ineffective as if little Chatham had tried to take Big Freddie Sington, the former All-America tackle at Alabama, out of a play.

HOLD BALL.

Chatham was a bit dazed by the force of the block, but he held on to the ball. Cracker players rushed up, patted him on the head and brushed him off. Buster hit his glove a couple of hard whacks and went back to his position. It is no wonder the fans are so fond of Buster after these five years. He's a great shortstop.

In the same inning, Jose Olivares and Harry Taylor singled high back of Loane. Sington hit a hard bounder to Chatham. Little Buster took the ball on the run, raced across second, forcing Taylor, and rifled the ball to first to complete the double play.

There was a brilliant play by Chatham and Richards in the second inning after Taft Wright had tripled, scoring Sington. Third Baseman Stanley Brown hit sharply to Chatham, who shot the ball home. Wright was trapped. Richards shot the ball to Johnny Hill, who shot it right back, and Richards ran Wright down, or rather ran down Wright. Either way gives you a pretty accurate picture of how he ran.

GREAT DOUBLE PLAY.

And let us not overlook that great double play on which Richards and Chatham collaborated in the fifth. There was a stirring picture of action as the fans like it.

Cohen hit just in front of the plate and was partially blocking Richards' path. Richards did not let this—or Cohen—stand in his way, however. Holbrook, who had singled to get on first, was speeding down to second. Richards half-vaulted over Cohen's back and grabbed the short roller. He threw to Chatham, forcing Holbrook and Chatham got the ball to Hooks with room to spare.

Dave Harris, out in left, made a fine running catch of Brown's short fly.

There were plenty of fielding features. A most unusual one was the double play made by the Lookouts. Lipscomb was on second with Chatham up. Buster struck out and so did Lipscomb—for third. But Holbrook threw perfectly to Brown, who tagged Lipscomb as he slid to the side of the bag.

It was quite a game, at that.

The Crackers scored their first run in the fourth, tying up the game. Harris and Richards singled in succession and Lipscomb walked, filling the bases with none out. Browne was safe at first and Harris raced home on Olivares' boot. A force play, a pop-up and a strikeout got Cohen out of this spot with only one run being scored against him. He was very fortunate before the eighth.

FANS EIGHT.

At that, the Crackers got only 10 hits. Cohen fanned eight Crackers.

The Lookouts got eight hits, of course. And of this number six of them were made by former Crackers. Sington hit a couple of doubles, Wright banked a triple and a single and Taylor hit two singles.

It seems that if the Lookouts do get anywhere in the Southern league race, it will be because of the talent they got from Atlanta. Are you listening, Joe?

Johnny Hill and Peck Hamel led the Crackers in hitting. Hill got three singles in five times up and Hamel got two singles in four trips to the plate.

ONLY 19 TO GO.

Bill Schmidt and Bobby Durham are started off on the right foot. An orthodox pitcher naturally starts off on the mound on his right foot, but the meaning is not always the same. These two hefties are started off on the right foot by virtue of having won their initial starts. Each has only 19 to go now for the 20-game goal each has set.

There were, as you may have suspected, three heroes yesterday — Galvin, Chatham and Richards. They put those Lookouts in their place.

We will now spend a day at practice, being today, and depart tonight for the mountains. We intend to keep right on those Lookouts' back in each and every one of the three-game series, starting Tuesday in Engel stadium. Bud Thomas will more than likely overwhelm them in their opener Tuesday.

Hill Is Pacing Cracker Hitters.

Johnny Hill, of Douglasville, who really hits that pill, is pacing the Cracker hitters with a batting average of .444. This represents four hits in nine times at bat in the two Chattanooga contests.

The next best Cracker hitters for the opening series are Peck Hamel and Al Browne, who each have had two hits in six times at bat for a mark of .333.

The Crackers are hitting .250 as a team. Alex Hooks, who hasn't located his weather eye, it seems, has gone to bat eight times without a bingle. And he has fanned three times, being in the final game yesterday.

Here's how the Crackers are hitting:

	AB.	H.	Pct.
Hamel	6	2	.333
Hill	9	4	.444
Hooks	8	0	.000
Harirs	8	1	.125
Richards	7	2	.286
Lipscomb	5	2	.400
Browne	6	2	.333
Moore	0	0	.000
Chatham	7	2	.286
Galvin	1	1	1.000
Schmidt	4	0	.000
Durham	3	0	.000

Team Batting—At bat, 64; hits, 16; pct., .250.

They Stopped Those Lookouts

Bobby Durham, left, and Bill Schmidt, two members of the Cracker pitching staff heavily counted upon by Manager Eddie Moore, started off their 1936 seasons with fine performances. Bobby turned back the Lookouts Saturday in the opening day of the season, 4-3, while Berkely Bill stopped Joe Engel's boys, 5-1, Sunday. Staff photo.

'The Little Round Gal' Joins Cracker Drills

Bobby Jane Durham Races on Field as Team Takes Batting Practice.

By Jack Troy.

Bobby Jane Durham, the little round gal, joined the Crackers in their workout before yesterday's final game of the opening series with Chattanooga.

Bobby Durham, the little round man, walked out of the stands carrying the little round gal, who is all of a foot and a half tall.

The little round gal was all set for a workout. She had on a fetching white bonnet and short socks.

And so Bobby stood her up and away she went. She headed for the pitcher's box. And there was quite a picture, with the little round man following in hot pursuit. He caught up with her just in time. The Crackers were taking batting practice and there were baseballs whizzing all around.

But this did not bother the little round gal. She must have been confused by all those people and thought that papa, whom she had just left, needed help out on the mound.

The little round man insisted that Bobby Jane, who hasn't mastered the English language as yet, will never become another Jackie Mitchell.

Jackie, you may recall, once pitched for Joe Engel's Lookouts and "fanned" Lou Gehrig and Babe Ruth in succession in an exhibition game at Chattanooga.

She has the old baseball spirit, however, and hands you quite a line despite the fact that you must have the little round man around to act as the interpreter.

Noted Ball Player Reported Near Death

KANSAS CITY, April 12.—(AP)—Zach Wheat, whose .335 led National league batters in 1918, was feared near death here tonight of a fractured skull.

Wheat, who in August became a patrolman, sustained a fractured skull and possible internal injuries when his police car collided with another while he was chasing suspects in a third machine.

Wheat, 47, roamed the Brooklyn outfield 19 years in the days when Wilbert Robinson managed the Dodgers. Later he saw brief service with Connie Mack's Philadelphia Athletcis and Minneapolis, of the American association.

Where Majors Play

NATIONAL LEAGUE.
Brooklyn at New York.
Boston at Philadelphia.
Chicago at St. Louis.
Pittsburgh at Cincinnati.

AMERICAN LEAGUE.
New York at Washington.
Detroit at Cleveland.
St. Louis at Chicago.
Philadelphia at Boston.

Freeman Wins West End Shoot

By Clint Davis.

As a result of the April target shoot at the West End Gun Club yesterday, Benson Freeman Jr., Atlanta jeweler, will begin inscribing his own name on the silver target, which was offered as prize for Division 1 shooters. Freeman's score of 49x50 was the best amateur score of the day.

The runner-up position in Division 1 was a hotly contested affair. R. E. Vibberts, R. J. Minehan, Jack Gray and I. B. Duke each finished with the scores of 47x50 for a four-way tie at second place. The target trophy for Division 2 also ended in a tie, with Dr. O. T. Malone nad M. E. Harkins finishing high, with the score of 44x50 each. In the special 100-bird consecutive shoot, I. B. Duke placed first with the score of 98x100.

In the team races, which was the most popular event of the day's program, a team lead by H. L. White was victorious over teams lead by M. E. Harkins and Ralph Minehan. Shooters and spectators alike enjoyed this hotly contested team race.

Professional shooters furnished a feature of the day, when Buddy Jones and J. C. Calhoun, well-known pro shooters, deadlocked at 50x50 each. H. C. Moore finished second with 46x50.

Mrs. J. C. Ellis was high gun for ladies with the score of 39x50, while Harry Harkins lead junior shooters with the score of 45x50.

Shooters scoring perfect scores included Benson Freeman, I. B. Duke, J. C. Calhoun and Buddy Jones.

Club officials call special attention to next Sunday's shoot, which will be the club's ever-popular ham shoot. New averages will be posted on all shooters, and three hams will be awarded to winners in Classes A, B and C.

50-BIRD SCORES.

Buddy Jones, 50; J. C. Calhoun, 50; Benson Freeman Jr., 49; R. E. Vibberts, 47; R. J. Minehan, 47; Jack Gray, 47; R. L. Zachry, 46; H. C. Moore, 46; P. M. Gilbert, 45; E. D. Smith Jr., 45; Harry Harkins, 45; C. L. Talley, 44; Dr. O. T. Malone, 44; Lyman Smith, 42; W. S. Howard Jr., 42; H. L. White, 42; W. J. Estes, 41; Bennett Htuchinson, 40; Charles Pyron, 39; Mrs. J. C. Ellis, 39; R. D. Smith Sr., 38; H. E. McDaris, 37; S. W. Roper, 36; H. D. Blackwell, 36; H. J. Lewis, 36; W. S. Howard Sr., 36; W. E. Long, 27.

25-BIRD SCORES.

Luther McDonald, 22; J. L. Franklin, 21; H. J. Fields, 20; Lee Sorrels, 12; W. L. Sorrels Jr., 8.

Pacific Coast Scores.

Los Angeles 5; San Francisco Missions 1.
Los Angeles 4; Missions 8 (second game).
San Francisco 5; San Diego 6.
San Francisco 2; San Diego 3 (seven innings, second game).
Seattle 3; Sacramento 5.
Seattle 4; Sacramento 1 (seven innings, second game).
Portland 11; Oakland 7 (eleven innings).
Portland 1; Oakland 8 (seven innings, second game).

74 HORSES NAMED FOR PREAKNESS; BREVITY IS OUT

Hollyrood Early Favorite To Win Annual Baltimore Classic.

BALTIMORE, April 12.—(UP)—With the exception of Joseph E. Widener's Brevity, all of the outstanding two-year-old thoroughbreds of 1935 were nominated today in a field of 74 for the 46th renewal of the Preakness, historic race for three-year-olds that will be run May 16 at Pimlico race track.

Brevity, a heavy favorite to win the 62d running of the Kentucky Derby on May 2, was not nominated because his owner plans to reserve him for the Derby.

Hal Price Headley's Hollyrood, the bay colt which won the Pimlico futurity last year, is expected to rule an early favorite for the $25,000 added classic, second only to the Kentucky Derby in tradition. Practically all of the horses which will run in the Derby have been nominated for the Preakness in hopes of making a clean sweep of the two fixtures. Only four horses have turned this trick—Sir Barton in 1919; Gallant Fox, 1930; Burgoo King, 1932, and Omaha, 1935.

Sixty-one colts, nine geldings and four fillies compose the nominatings which closed March 16. The list is 20 nominations higher than last year when only 54 three-year-olds were named.

Colonel E. R. Bradley, William Woodward's Belaird stud, and Alfred Gwynne Vanderbilt head the list with four entries each.

Bradley, who has two Preakness victories to his credit, entered Banister, Bien Joli, Bow to Me and Bow and Arrow. Woodward, whose Gallant Fox won in 1930 and his Omaha last year, has named Isolator, Granville, Valse and Merry Pete. Vanderbilt named Postage Due, Winter Sport, Re-election and Speed to Spare.

Among the prominent entries are Marshall Field's Tintagel; Bomar stable's Grand Slam; Willis Sharpe Kilmer's Ned Reigh.

King Ranch's Split Second, with a victory in the 1935 Selima stakes at Laurel to her credit, is the outstanding member of her sex to be named.

Indian Broom Looms As Derby Threat.

SAN FRANCISCO, April 12.—(AP) The horse that was overlooked in the greatness of the mighty Cavalcade was a member today of turfdom's select coterie of world's record holders. In the latest sparkling performance of Indian Broom, western racing fans saw a new and serious threat for 1936 Kentucky Derby honors.

The chestnut son of Brooms, out of Kawita, a derby nominee but not considered a likely starter, moved into the ranks of formidable contenders by his smashing victory over Top Row and Azucar yesterday at Tanforan. He not only won the $10,000 added Marchbank handicap but set a new world's record for 1 1-8 miles.

In running the distance in 1:47 3-5, Indian Broom bettered by three-fifths of a second the record set by Discovery at Aqueduct, N. Y., last June 22.

Top Row, winner of the $100,000 Santa Anita last February 22, trailed Indian Broom by seven lengths while Azucar, the big ex-steeplechaser who hauled down the Santa Anita prize a year ago was a head back in third place.

Bred by the Brookmeade stable of Mrs. Isobel Dodge Sloane, Indian Broom was relegated to a minor role. Cavalcade was the hero. Then Indian Broom was purchased for $4,000, last February by Major Austin C. Taylor, of Vancouver, B. C.

63 OF EASTER THRONG KILLED ON HIGHWAYS

Illinois, Indiana and Michigan Lead With Seven Deaths Each.

By the Associated Press.

Reports of 63 traffic fatalities throughout the nation over the week-end included two deaths which served as ironic reminders that automobile accidents regularly take far more lives than tornadoes.

A truck loaded with sightseers en route from Lone Star, Miss., to see the havoc caused by last week's storm at Tupelo, Miss., sideswiped a bridge railing. In addition to the two persons almost instantly killed, two more were critically injured and 15 others were less seriously hurt.

In Syracuse, N. Y., two boys riding bicycles were fatally injured by an automobile which struck them down.

Two Brooklyn girls narrowly escaped death when they were struck by a car whose driver was arrested on a charge of intoxication. One, a 17-year-old student, was dragged 120 feet before other motorists succeeded in cutting in front and forcing the driver to stop. The other girl was thrown free by the impact. Each suffered a fractured skull and other injuries which left them in serious condition.

Zach Wheat, who was leading National league batter in 1918 and now is a traffic patrolman in Kansas City, was left near death after a collision between his police car and another automobile while he was chasing a third machine.

Illinois, Indiana and Michigan headed the fatality list with seven deaths reported from each.

Deaths reported by states: California, three; Colorado, one; Connecticut, two; Illinois, seven; Indiana, seven; Kansas, four; Massachusetts, two; Michigan, seven; Minnesota, one; Mississippi, two; Missouri, four; Montana, one; Nebraska, one; New Jersey, five; New York, three; Ohio, two; Oklahoma, one; Pennsylvania, three; Tennessee, one; Texas, two; Utah, two; Washington, one; Wisconsin, one.

DEMANDS SOCIALISM.

LUCKNOW, India, April 12.—(AP) Establishment of a socialist republic in India was demanded today by Pandit Jawaharlal Nehru, president-elect of the Indian national congress. Hitting at British control, Nehru urged members of the congress to block a succesful working of the new constitution.

30 OFFICERS DISMISSED.

RIO DE JANEIRO, April 12.—(AP) Thirty officers were dismissed from the army today, charged with seditious activities during the November, 1935, revolt under a decree issued by President Getulio Vargas.

TARZAN AND THE LEOPARD MEN No. 91. By Edgar Rice Burroughs

Preparations went forward for the frightful feast of human flesh. Fires were lighted under the cooking pots on the clay platform. Servitors of the temple passed among the Leopard Men, handing out gourds and jugs of strong native beer, which was gulped eagerly.

Greedy, ambitious Bobolo kept his eyes on Kali Bwana, who shrank far to one side of the dais, her brain reeling to the hideous pandemonium around her, half numb with fear and apprehension. His crafty mind was evolving a scheme to kidnap the girl for his own purpose.

He calculated that around her impressive and seemingly supernatural presence he might build up a cult and criminal clan of his own to rival the Leopard men. In modern terminology, it might be said that he planned to "muscle in" on Lulimi's profitable racket.

Bobolo drank deep of the heady beer to bolster his courage for the dangerous undertaking. All around him his fellow clansmen were rapidly becoming intoxicated, and they were looking upon the white girl with leering glances. Bobolo knew he must act quickly.

THE CONSTITUTION CLASSIFIED ADVERTISING Information

CLOSING HOURS

Want Ads are accepted up to 9 p. m., for publication the next day. The closing hour for the Sunday edition is 8:30 p. m. Saturday.

CLASSIFIED RATES

Daily and Sunday rates per line for consecutive insertions:

One time ......27 cents
Three times ....19 cents
Seven times ....17 cents
Thirty times ..13 cents
Minimum, 2 lines (12 words).

10% Discount for Cash

In estimating the space to an ad figure six average words to a line.

Ads ordered for three or seven days and stopped before expiration will only be charged for the number of times the ad appeared and adjustments made at the rate earned.

Errors in advertisements should be reported immediately. The Constitution will not be responsible for more than one incorrect insertion.

All want ads are restricted to their proper classification and The Constitution reserves the right to revise or reject any advertisement.

Ads ordered by telephone are accepted from persons listed in the telephone or city directory on memorandum charge only. In return for this courtesy the advertiser is expected to remit promptly.

To Phone An Ad
Call WAlnut 6565
Ask for an Ad-Taker

Railroad Schedules

Schedule Published as Information.
(Central Standard Time)
Effective August 26, Monday.
TERMINAL STATION

Arrives—	A. & W. P. R. R.	—Leaves
11:35 pm	Montgomery-Selma	6:30 am
11:35 pm	New Orl.-Montgomery	....
12:45 pm	New Orl.-Montgomery	8:50 am
4:30 pm	Montg-Selma Local	1:00 pm
7:00 am	New Orleans-Montgomery	4:30 pm

Arrives—	C. OF GA. RY.	—Leaves
2:45 pm	Griffin-Macon-Savannah	7:25 am
11:00 am	Columbus	7:30 am
5:55 pm	Macon-Albany-Florida	9:05 am
11:10 am	Griffin-Macon	4:00 pm
6:05 pm	Columbus	4.55 pm
6:20 am	Macon-Albany-Florida	5:45 pm
9:25 am	Albany-Florida	6:40 pm
9:30 am	Macon-Albany-Florida	7:10 pm
5:55 am	Macon-Savannah-Albany	10:00 pm

Arrives	SEABOARD AIR LINE	—Leaves
6:00 pm	Birmingham	7:10 am
....	Memphis	7:10 am
8:30 pm	N.Y.-Wash.-Rich.-Norfolk	1:05 pm
6:20 pm	Ath.-G'nwood-Monroe, N.C.	7:30 am
12:50 pm	Birmingham-Memphis	3:45 pm
6:50 am	N. Y.-Wash.-Rich.-Norfolk	6:20 pm
5:15 am	N. Y.-Wash.-Rich.-Norfolk	9:30 pm
6:00 am	Birmingham	11:45 pm

Arrives—	SOUTHERN RAILWAY	—Leaves
6:40 pm	Valdosta-Brunswick	6:50 am
10:05 am	Local-Charlotte-Danville	7:00 am
8:20 pm	Detroit-Chi.-Clev.	7:05 am
8:40 pm	B'ham-Kansas City	7:10 am
3:30 pm	Piedmont Limited	8:00 am
5:20 pm	Anniston-Birmingham	9:10 am
5:55 pm	Jax-Miami-St. Pete	10:10 am
6:20 pm	Chi.-Det.-Cleve.	10:35 am
4:20 pm	Rich.-Wash.-N. Y.	12:10 pm
8:35 am	Wash.-New York	1:00 pm
7:30 am	Rome-Chatta.	2:15 pm
11:50 am	Birmingham-Memphis	3:40 pm
11:40 am	Columbus-Warm Springs	4:15 pm
9:30 am	Fort Valley	5:15 pm
10:00 am	Cin.-Clev.-Chi.-Det.	6:08 pm
8:10 pm	Rich.-Wash.-N. Y.	6:10 pm
10:30 am	Miami, Tampa, St. Pete	6:25 pm
7:00 am	Columbus-Char'ston-Wash.	7:30 pm
6:20 am	Jax-Brunswick-St. Pete	8:30 pm
6:55 am	Jacksonville-Miami	8:50 pm
5:55 am	Birmingham	11:30 pm
5:50 am	Wash.-N. Y.-Ashe	11:55 pm

UNION PASSENGER STATION
(Central Standard Time)

Arrives	A., B. & C. R. R.	Leaves
2:10 am	Jax-Miami-Florida	12:31 am
2:10 am	Fitzgerald-C'rd'l-W'ycrs	12:31 am
6:50 pm	Cordele-Waycross	7:15 am
5:50 am	W'ycrs-Tifton-Th'msville	9:15 pm

Arrives—	GEORGIA RAILROAD	—Leaves
5:35 pm	Augusta-Columbia	7:25 am
5:35 pm	Florence-Richmond	7:25 am
5:20 am	Augusta-Florence	9:00 pm
5:20 am	Charleston-Wilmington	9:00 pm

Arrives—	L. & N. R. R.	—Leaves
6:20 pm	Cin.-Chicago-L'ville	9:45 am
4:45 pm	Knoxville via Blue Ridge	7:15 am
12:08 pm	Knoxville-Cin.-L'ville	8:15 pm
8:35 am	Cin.-Detroit-Cleveland	6:25 pm

Arrives—	N., C. & St. L. Ry.	—Leaves
5:40 pm	Cartersville-Dalton-Chatt	8:00 am
6:00 pm	Chatt.-Nash.-St. L.-Chic.	10:00 am
8:30 am	Chatt.-Nash.-St. L.-Chic.	7:00 pm
7:00 am	Chatt.-Nash.-St. Louis	9:15 pm
12:26 am	Chatt.-Nash.-St L.-Chic.	2:15 am

Announcements

Travel Opportunities 1

TAKE 2 to Miami, 15th. Call BElmont 1225-W.

DRIVING new car to Jacksonville Tuesday; take 2 passengers. Mrs. Lee, WA. 9350.

Truck Transportation 1-A

RETURN load rates to N. Y., Chicago, St. Louis, points en route. National Delivery Association, 545 Washington St. MA. 7437.

LOADS wanted from New Orleans, New York, Chicago, Charlotte. WA. 2701.

LOADS or part loads to and from N. Y., Ala., Fla., points. Weathers, MA. 0100.

VANS to, from S. Georgia, Tennessee, Virginia, route points. White, MA. 1888.

Beauty Aids 2

FREE
HAIR CUTS AND MARCELS
PERMANENT WAVES, $1 AND UP.
Artistic Beauty Institute
10½ Edgewood Ave.

$2 WAVES, complete, any style. Other waves $2.50-$3.00-$5.00. Shampoo, fingerwave, 50c.
HOLLYWOOD BEAUTY SALON
414 Loew's Grand Bldg. JA. 8880

ATLANTA'S FINEST
PERMANENT WAVES $3.00
FIVE POINTS BEAUTY SALON
3½ Edgewood Ave. (at 5 Points). MA. 2900.

SPECIAL—Guaranteed $5 oil croquignole, $2. No extra charge. Tru-Art Beauty Shop, 214 Loew's Grand Theater Bldg. JA. 8557.

ANY STYLE WAVES, $2, $3, $5, complete. Finger wave, dried, 25c. BEAUTY BOX, 322-323 Grand Theater Bldg. JA. 8225.

$2, $3 WAVES, complete; shampoo, finger wave, dried, 25c. 614 Grand Bldg. JA. 8552

$1.50 up, croquignoles. Carver Bros., JA. 9333, 298 P'tree, where P'trees meet at Baker.

VISIT Jean's Beauty Shop, 57½ Whitehall St. All lines beauty work. MA. 2910.

$1.50 PERMANENTS, complete. Bison's Beauty Shop, 2d fl. Kessler's. JA. 8140.

SADIE (SMITH) NICHOLS
PLAZA WAY BEAUTY SHOP, JA. 9370.

MACKEY'S genuine oil croquignole, $2.50. WA. 0073, JA. 7089, CH. 2912, HE. 3550.

AL TAYLOR now with Art Rich, 1st National Bank Bldg. WA. 6117.

WEBB & MOBLEY shampoos are the best. 516 Volunteer Bldg. WA. 7793.

Announcements

Personals 8

ATHLETE FOOT SUFFERERS.
DON'T scratch your toes off. Rest at night, while at work. Be yourself again. Regain your natural feet. Don't suffer when you can get a bottle of "ATHLETE PEEL" for 75c from your nearest druggist or from address below. Just try three applications and be convinced.
ATHLETE PEEL COMPANY,
Carnesville, Ga.

WILL change your old large home into small apts., give you easy terms where rent pays for work. Also remodel, repair or modernize
A. A. A. Contracting Co.
553 Courtland St. WA. 8707.

MATERNITY hospital. Ethical, exclusive. Babies boarded. Mrs. M. T. Mitchell, P. O. Box 123, Station C.

BABIES BOARDED—Individual care, confidential. Reas. Nurse in charge. DE. 4495-J.

CURTAINS laundered by hand, work guar., 15c pair and up. We deliver. MA. 1767.

CURTAINS LAUNDERED. CALLED FOR AND DELIVERED. 907 PRYOR. MA. 2780.

CURTAINS LAUNDERED, 10c up, called, delivered. Mrs. Estes, DE. 4241.

CURTAINS, quilts, blankets laundered, work guar. Call for and deliver. HE 7958-R.

REDUCE FOR SPRING. NATURAL METHODS, MISS MANNING, MA. 5879.

Announcements

Personals 8

ALCOHOL RUBS.
BY R. N. HE. 6728.

ALCOHOL RUBS BY NURSE. MEN, WOMEN. KEEP FEELING FIT. MA. 9975.

CURTAINS LAUNDERED AND FLUTED. WORK GUARANTEED. DE. 1639.

STOP falling hair. Fill in thin and bald areas. 911 Comm. Ex.

DR. DUNCAN—Plates, $10; repairing, $1; cleaning $1. 135½ Whitehall St., MA. 4537.

ALCOHOL Rubs; Health Treatments. 96 Linden St., N. E., Apt. 2. Miss Burk.

CASH for old gold and silver. Ye Olde Gold Shoppe, 118 Peachtree Arcade.

Lost and Found 10

LOST—Black handbag; lady's and children's clothing, on Candler road Sunday. W. J. Osburn, Smyrna, Ga. VE. 1079. Reward.

LOST—Student's Schofield Bible containing notes of immeasurable value; reward. Address U-259, Constitution.

LOST—Brown handbag, Ponce de Leon and Barnett vicinity. Reward. RA. 5503.

BLACK and tan female hound, lost from 2632 Peachtree Rd. Reward. CH. 3810.

DE MOLAY pin, gold, blue inlay, gold chain and knife. Reward. CA. 8410.

Business Service

Bed Renovating

INNER SPRING MATTRESS, $8.50
Made From Your Old Mattress.
New Mattress, Factory to You—Save 50%
IMPERIAL BEDDING CO.,
442 Cain St. WA. 3611.

$8.50—INNER-SPRING mattress made from your old mattress. EMPIRE MATTRESS CO., MA. 2068.

$2.50—NEW TICKING, EXPERT FINISHING. GATE CITY MAT. CO., JA. 3861.

$2. ATLANTA'S OLDEST RENOVATORS. TRIO MATTRESS CO., MA. 2983.

ADVANCED MATTRESS CO. HIGH-CLASS RENOVATING. 1-DAY SERV. WA. 0123.

SUPERIOR Mattress Co. Inner-spring mattresses; day service. HE. 9274.

HILAN Mattress Co., inner-spring mattresses, box springs rebuilt. VE. 2311.

Building and Repairing

NOW is the time for spring repairs. Mo. payments give 1 to 3 years to pay. Also painting, papering, decorating. U. G. Ingle, CA. 3859.

WE will build, remodel or repair your home on new FHA plan. AAA Contracting Co., 553 Courtland St., N. E. WA. 8707.

Cleaning, Roofing, Painting

ROOFING, PAINTING, PAPER CLEANING, FLOORS REFINISHED; ALL WORK GUARANTEED. E. S. LANDRUM, MA. 9479

Decorating

WALLPAPER—Painting. Best work, low prices, skilled white labor. RA. 4617.

Floors

FREE ESTIMATES. LOWEST PRICES. ACME FLOOR FINISHING CO. DE. 1115.

OLD floors made new with elec. sanding mach. AAA Contracting Co., WA. 8707.

Furniture Repairing & Upholstering

UPHOLSTERING, repairing and refinishing. Mr. Bruce, 187 Trinity Ave. WA. 9080.

Leaks Stopped, Papering, Tinting

RMS. tinted, $3; materials furn. Plast'ng, paper cl'nd, $1.50 rm. Elijah Webb, RA. 5090

PAPER CLEANING, $1.50. PLASTERING, PAINTING. TOM JOHNSON, RA. 9076.

Lawn Mowers Sharpened, Repaired

LAWN MOWERS sharpened, ground and repaired. Pick-up and delivery service. Quick Service Saw Repair Co., JA. 5284.

Moving and Storage

SEE CATHCART for transfer and storage household goods. 134 Houston, WA. 7721

BLALOCK'S TRANSFER & STORAGE CO. WHITE LABOR. LOW RATES. DE. 1547.

Painting

EXPERT interior, exterior painting. Quality materials, A.A.A. Contracting Co. WA. 8707

Pen and Pencil Repairing

PEN AND PENCIL SHOP,
S. M. STEWART, Mgr., 115 P'tree Arcade.

Piano Tuning

EXPERT PIANO TUNING AT CABLE PIANO CO. 84 BROAD ST. WA. 1041.

Painting, Tinting, Leaks Stopped

$3—ROOMS PAPERED, FLOORS SANDED; FIRST-CLASS PAINTING. MA. 5557.

PAINTING AND TINTING—W. M. CARROLL, DEARBORN 0087-R.

LEAKS stopped, tinting, plastering, paper cleaning, painting. Tom Johnson, RA. 9076.

Printing

AT YOUR SERVICE. PRICES RIGHT. GREENWOOD PRESS, HE. 2987.

Plumbing Supplies

WHOLESALE, retail, buy direct. 197 Central, S. W. Pickert Plumbing Supply Co.

SEPTIC tanks cleaned, drain fields relaid. Parker Plumbing Co., HE. 2181.

Radio Repairing

BAME'S, INC., WA. 3776. Repairs to all makes radios and victrolas.

GUARANTEED RADIO SERVICE.
THE MUSIC SHOP. WA. 3211.

COMPETENT radio service. J. E. Waldrop, 88 Broad St., N. W. WA. 7468.

Roof Repairing

ROOF REPAIRING, all types. Call Butler, RA. 4879.

ROOFING, chimney work and glass replacement. For quick service call WA. 6614.

LEAKING roofs repaired. Guaranteed. A-1 Stove & Furnace Co. HE. 3741.

Roofing, Painting, Papering

SPECIAL prices. Work guaranteed, 30 yrs. exp. W. S. Stroud, RA. 1292.

Sewing Machine Service

SEWING MACHINE repairs $1.50. Oil, adjust and inspect. Rich's Machine Dept. WA. 4636.

Tree Surgery

EXPERT TREE SURGERY AND SPRAYING WORK GUARANTEED. McWHORTER, BE. 1532-J.

Wallpapering and Painting

RMS. papered $5 up. Paper fur. Est. 30 yrs. Also painting. Guar. Hennard, WA. 7230.

PAINTING, paper hanging and decorating. Work guaranteed. R. C. Moore, MA. 8877.

WALLPAPERING AND PAINTING. CALL DAVENPORT. RA. 4879.

Vacuum Cleaner Service

ALL Hoover cleaners completely greased and adjusted. Semi-annual service plan, 95c. Call the Hoover Co., WA. 4158.

Educational

Coaching

PRIVATE lesson by experienced teacher. Special attention in languages. DE. 3023-J.

Music

LEARN to play piano, popular music. Foxtrot Studio, 40 P'tree Arcade, WA. 5237.

Educational

Dancing

PRIVATE LESSONS—CLASSES.
S. LOUIS DOMB, "CHICK" AKRIDGE,
26 Pine St., N. E. JA. 6670 or MA. 7746.

Hurst Dancing School. HE. 9226
P'tree at North Ave. Sample lesson free.

TAPS, acrobatic, toe, baby ballet classes. Reas. Lida Clark, 842 Juniper. HE. 0117.

BALLROOM dancing guaranteed, 4 lessons. Rates $1.00. Margaret Thomas, HE. 8858.

Employment

Help Wanted—Female 32

WOMEN who wish to qualify for apartment house managers or hotel positions. 6-wk. course, day and night classes. NATIONAL APARTMENT HOUSE AND HOTEL SCHOOL, 304 Piedmont Hotel. WA. 4512.

Stenography - Accounting
Monthly Terms, Day $15, Night $6.
Greenleaf School of Business. MA. 7800.

ADDRESS and mail circulars for mail order concerns. Earn $15 weekly. Send stamp for details. White Co., Dept. CS, Northampton, Mass.

SECRETARIAL COURSE—3 months, individ. instruc. Grads. placed. Spec. rates. Marsh Business College, Grand Th. Bld. WA. 8809.

SALESLADY—Over 28, sincere, courteous, to call on our customers. Pleasant hours, good future. Interview, 302 Norris Bldg.

THREE exp. white nurses with references, for children, N. S. homes, $15. 513 Pulliam

TEN experienced colored cooks for jobs, Peachtree section, $8 to $10. 513 Pulliam.

Help Wanted—Male 33

SPLENDID
OPPORTUNITY
FOR Specialty Salesmen with car. Drawing account against commission. References. Apply after 1 p. m.
CLARE & CO.
246 Peachtree St.

AUTOMOBILE Sales Representatives—Leading motor car and truck manufacturer is expanding its field organization in Georgia, Alabama and Florida. Several openings for experienced men with successful records in dealer development, sales promotion and truck sales development work. Large, established, successful dealer organization to work with. We want ambitious men with excellent records. Replies strictly confidential. Address U-238, Constitution.

Automobile Mechanics Wanted
WE ARE DESIROUS of adding experienced mechanics to our sales force with salary and bonus. Must have had at least three years' experience in Atlanta. If you have a large acquaintance and are desirous of improving your present status, don't fail to answer this advertisement. You will do yourself no harm if you are now in our employ, by answering this ad. Address U-244, Constitution.

SALESMAN WANTED—Prefer man with experience calling on grocery and drug stores. Must have car and be accustomed to hard work. Must furnish references from past employers. State age, experience and all details to receive consideration. Box F-553, care Constitution.

DUE to increase in business and expansion need 3 salesmen who live in Athens or near-by; must be neat, honest, hard workers. Apply D. C. Green, 740 College Ave., Athens, Ga., Wednesday p. m.

IMMEDIATE opportunity for training and employment service in Diesel industry. See American School ad under "Instructions." Address U-260, Constitution.

LOCAL opening man of character, able to give references. For permanent, dignified position. About $25 weekly to start. See Manager, 1815 22 Marietta St. Bldg. Monday.

SEVERAL young neat men. No exp. necessary. Good pay. Good future. Steady work. Short hours. Apply 204 Bona Allen Bldg.

WANTED—Junior accountant, one or more years' experience in public accounting work. Permanent job with reliable firm. Address U-264, Constitution.

LEARN BARBERING—Positions guaranteed. Special tuition, rates, terms this month. Atlanta Barber College, 143 Mitchell, S. W.

WANTED—Pressers for men's clothes. Apply Morgan Cleaners, Decatur, Ga.

SALESLADY or salesman to call on beauty shops. Mr. Roberts, 135 Nassau St.

REGISTERED pharmacist. Young, selling exp. Square Deal Drug Store. 109 Whitehall

Salesmen Wanted 33A

WE will add two salesmen to our staff at once. Experience in selling refrigerators, oil burners, stokers, construction, etc. desirable. Be at 110 Ponce de Leon avenue Tuesday morning at 10:30 for demonstration. Interviews will be arranged at that time. No information over telephone.

MEN wanted for Rawleigh routes of 800 families. Reliable hustler should start earning $25 weekly and increase rapidly. Write today. Rawleigh, Dept. GAD-15-S, Memphis, Tenn.

WANTED—Experienced tire salesmen to call on commercial trade. Car necessary. Salary and expenses. Address U-263, Constitution.

ARE you over 45? Have you been turned down because of your age? Do you want an opportunity where age is an asset, not a handicap? Apply 927 West Peachtree street.

SALESMEN who are not earning $25 week apply 111 Tenth street, N. E.

SALESMEN—APPLY 408 HENRY GRADY BUILDING.

Help Wanted—Male or Female 33-B

MRS. M. earned $267, three weeks, raising mushrooms in cellar! Exceptional, but your cellar, shed perhaps suitable. We buy crops. Book free. United, 3848-V 45 Lincoln Ave., Chicago.

POSITIONS assured. Tuition fees earned. Florida's Barber & Beauty Colleges. South's finest. Jacksonville, Fla.

Help Wanted—Instruction 34

DIESEL ENGINEERING
Training and Employment Service
REPRESENTATIVE of old-fashioned institution will interview immediately several mechanically inclined men who desire to qualify for training and employment service in this fast-growing field. Write at once American School, U-260, Constitution.

LEARN BEAUTY CULTURE
EXCELLENT positions available for MOLER graduates; call, write or phone for free booklet on our Pay-As-You-Learn Plan. Day or evening classes. MOLER SYSTEM, 43½ Peachtree St., JA. 9323.

WORK for "Uncle Sam." Start $105-$175 month. Men, women. Try next Atlanta examinations. Common education. Full particulars, list of jobs and sample coaching free. Write today. Franklin Institute, Dept. 80-N, Rochester, N. Y.

Teachers Wanted 35

VACANCIES, supt., coach, history, senior high, math. and history, junior high. Progressive Teachers' Agcy., 507 Hass-Howell Bld.

TEACHERS wanted for September. Southern H. S. Bureau, Decatur, Ga. DE. 3372.

LOST ANYTHING?

You'll find the "Lost and Found" column in the WANT AD PAGES of The Constitution a helpful service in restoring lost articles or pets.

More people in Atlanta and suburbs will see your ad in The Constitution; more than can be reached by any other Atlanta newspaper. Therefore your chances of recovery will be better in The Constitution. Call WA-lnut 6565 and say "charge it."

CONSTITUTION WANT ADS
"First in the Day—First to Pay"

Employment

Trade Schools 35-A

MOLER'S Pay-As-You-Learn plan enables any one to learn Barbering and be placed. Attend day or evening classes. Call, write or phone for free booklet. Moler System. 43½ Peachtree St. JA. 9323.

Situations Wanted—Female 36

STENOGRAPHER—Several years' experience; can take and transcribe shorthand; good typist; trained in modern office methods. DE. 1210.

PRACTICAL NURSE-housekeeper wants care of invalid or housekeeper in gentleman's home. Ref. MA. 4750.

BOOKKEEPER, executive, many years' experience, complete charge books, office. F-550, Constitution.

EXPERIENCED white cook and housekeeper; best references. DE. 2383-J.

Situations Wanted—Male 37

HOTEL manager and wife, experienced in both commercial and resort hotels, desires position on salary or percentage basis. F-547. Constitution.

SPECIALISTS in hotel, restaurant, domestic help. Southern Employment Corp., 207 Kiser Bldg.

Domestic Situations 37-A

FOR BETTER class help, call MA. 3704.
Colored Cooks, Maids, Nurses

CALL WA. 3695 for reliable, recommended
COLORED COOKS—MAIDS

Financial

Business Opportunities 38

EXCLUSIVE manufacturer and sales rights with no competition open to man who has foresight enough to visualize an unusual proposition with possibilities of a future lifetime income. $2,500 required. Please state fully, giving phone number. Address U-265, Constitution.

MANAGERS capable operating wholesale office. Must be able to leave city. Requires capability and at least $300 cash. Rare opportunity to get set for life in highly profitable business. Address U-257, Constitution.

FILLING station-bar-b-q, cold drinks, on main highway, just outside of city, good tract of land, 5-room residence, rent $25 a month. Stock and fixtures $500. Southern Business Brokers, 427 Ten Forsyth St. Bldg. MA. 5778.

LOCAL corporation interested in employing young man for office work, one who is thoroughly experienced in accounting, etc., and capable of advancing some cash. Address U-241, Constitution.

NORTH SIDE—17 rms., well furn., full of boarders; good location, exchange equity small place city; some cash. Address U-267, Constitution.

YOUNG man for Atlanta and vicinity, $35 week to willing worker; $160 required, secured, returnable. 901 Wm.-Oliver Bldg.

FOR RENT—Completely equipped uptown meat market and grocery store, wonderful location. WA. 0275.

BUFFET for sale, reasonable. Lunches, beer, good business. Apply 584 Spring, N.W.

TO BUY OR SELL A BUSINESS
411 Chamber of Commerce Bldg. MA. 9759.

FILLING STATION FOR SALE.
JA. 8427.

BARBECUE stand, drinks, doing good business. Call CA. 3490.

Loans on Real Estate 39-A

LOANS ON HOMES. Easy payment. Low interest. Ten to twenty years.
WA. 0814.
JEFFERSON MORTGAGE CO.
1110 Standard Bldg.

LOANS ON THE NEW FEDERAL PLAN. Atlanta Federal Savings & Loan Ass'n. 22 Marietta St. Bldg., 1st fl. WA. 2216.

MONEY to loan on suburban acreage. Fulton and adjoining counties. Ralph B. Martin Co., C. & S. Bank Bldg. WA. 0627.

FIRST mortgage loans. 15 to 20 years. C. D. LeBey & Co., WA. 0680.

FIRST Mortgage Loans, 5% and 6%. Real Estate Loan Co., WA. 4270.

6% NO COMMISSION. MONTHLY. AMERICAN SAVINGS BANK, ATLANTA.

LOANS, 5% MONTHLY, NO COMMISSION. BOX 234, HAPEVILLE, GA.

Financial 39C

LOANS Arranged at 8%
Furniture Single Signature
Automobiles Endorsed Note
4-HOUR SERVICE
ATLANTA LOAN SERVICE
318 Volunteer Bldg., Opp. Piedmont Hotel
66 Luckie St. WA. 5550

CASH FOR your car, option to repurchase.
LOUIS I. CLINE
262 Peachtree St. WA. 1838

LOANS on autos, collateral, indorsements at 8%. Easy terms. 70 Pryor St., N. E.

Financial

Financial 39C

ELYEA INC.
311 PALMER BLDG.

IN connection with our TAX and AUTOMOBILE finance departments, we have expanded our services to provide for the making of

PERSONAL LOANS

$50 up

YOUR application will receive prompt and courteous attention . . . and will be accepted in strict confidence.

ELYEA INC.
311 PALMER BLDG.
Marietta at Forsyth
WAlnut 8367

Solve Your Problem With a Master Loan

IF your personal finances have become tangled with a number of small obligations scattered here and there, on which the payments are inconvenient to handle, our service will appeal to you.

BRING your problem to us. See how easily a plan can be worked out to consolidate all items into one loan repayable out of income.

THERE is nothing complicated in the service we render. We make loans from $100 to $300, secured by household goods or endorsements. You receive the full amount of the loan, and repay us in monthly installments. Only actual interest is charged for the time you have the money, at 1½ per cent per month.

No Deductions. No Fines.
No Commissions.

THE personnel of our office is qualified to give you sound financial advice.

The Master
Loan Service
211-12 Healey Bldg. WAl. 2377
"Serving Atlanta for More Than 20 Years"

USE
CONSTITUTION
CLASSIFIED
ADS

Financial

Financial 39C

PERSONAL LOANS
YOUR
SIGNATURE ONLY
Money to Pay Old Bills
To Meet Emergencies
For Any Helpful Purpose
FAMILY LOANS
Only husband and wife sign
CO-MAKER LOANS
Usually one co-maker sufficient
AUTOMOBILE LOANS
No other security required
AMOUNTS UP TO SEVERAL HUNDRED DOLLARS
Speed—Privacy—Flexible Terms
SMALL MONTHLY PAYMENTS
A Simplified Loan Service
COMMUNITY
Savings & Loan Co.
207 CONNALLY BLDG.
98 ALABAMA ST. MA. 1311
208 GA. SAVINGS BANK BLDG.
84 PEACHTREE ST. WA. 5295
208 ATLANTA NATIONAL BLDG.
WHITEHALL AT ALABAMA. WA. 9332.

So Says
Mr. McCollum—
So Says Everybody—
Spring IS Here.

—And it's clean-up time. Clean up and paint up your home. And clean up and straighten up your financial house.

IF you need some cash to make the turn, I will lend you what you need—$60 to $1,000. You can repay in ONE TO TWO YEARS. Interest is less than 1 per cent per month per annum.

COME IN—talk things over with me without obligation. You can see me at the Seaboard Loan and Savings Co., 12 Pryor St., S. W., just off Edgewood.

Loans on Automobiles 40-A

LOANS ON AUTOMOBILES
ENDORSEMENTS and other collateral at 8% per annum.
FIDELITY INVESTMENT CO.
1011 Ga. Savings Bank Bldg. WA. 4970

GET MONEY—ANY CAR
NU-WAY LOAN
& SAVINGS CO.
90 Auburn Ave. MA. 1244

SOUTHERN SECURITY CO.
210 Ten Pryor St. Bldg. WA. 7593.

Credit Clearing 40-B

If you are in debt, investigate our plan. We can help you. Credit Clearing Association, 314 Chamber of Commerce Bldg.

Salaries Bought 41

EASTER MONEY
$5 TO $50
QUICK SERVICE
SIGNATURE ONLY REQUIRED
POPLAR FINANCE CO.
81 POPLAR ST.
OPP. OLD POSTOFFICE

Your Signature Is Sufficient
WITH US FOR:
$5———TO———$50
National Finance Co., Inc.
501 Peters Bldg.

$5 TO $50
Salaried People.
CITY TRADING CO.
321 Grant Bldg.

MONEY FOR SALARIED PEOPLE
513 VOLUNTEER BLDG.

$5 TO $50 SALARIED PEOPLE.
414 VOLUNTEER BLDG.

204 Peters Bldg. $5 to $50

Wanted to Borrow 41-A

WANTED—TO BORROW
AT ONCE—$3,000
ON $12,000 suburban acreage, including 9 buildings now under long lease, free from loans. Tornado emergency. Address U-207, Constitution.

Live Stock

Baby Chicks

NOW!—RAISE CANARIES WITH MORE VITALITY—BETTER HEALTH—BETTER "LUCK" — BETTER SONG—FEED HASTINGS' BIRD SEED—Fortified in Vitamins B, G and D with Fleischmann's Irradiated Dry Yeast. 2 lbs., 25c; 5 lbs., 60c; 9 lbs., $1.00. (Mail orders add postage.)
H. G. HASTINGS CO.
Mitchell at Broad. WA. 9464.

CHICKS—We will hatch your eggs. Woodlawn Hatcheries, 510 Piedmont. WA. 4095.

GOOD chicks, feeds, supplies, brooders. Blue Ribbon Hatchery, 215 Forsyth, S. W.

EASTER chicks, all colors. Ga. St. Hatchery, 128 Forsyth, S. W. WA. 7114.

Canaries

89 SPRUCE, Inman Pk. Selling out orange and yellow singers, females, mated pairs.

Dogs

PEDIGREED wire-haired Fox terriers. Reas. priced. 510 Pine Tree Dr. CH. 1786.

PEDIGREED WIRE-HAIRED WHITE AND TANS, $15. HE. 3506.

Rabbits

EASTER bunnies. Breeding stock. Southland Rabbitry, 602 Kirkwood, S. E. JA. 6947.

Merchandise

Miscellaneous for Sale 51

ELECTRIC
REFRIGERATOR
SPECIALS
$169.00 Electric Refrigerator, 4½ cu. ft.; large enough for three or four people; fully guaranteed. NOW $69.50
$198.00 Leonard, 4½-cu. ft. De Luxe Model. Fine condition. Fully guaranteed. NOW $99.50
Special Terms at Small Advance in Price.
BAME'S, INC.
107 PEACHTREE ST.
Opposite Piedmont Hotel

PIANOS—One 7-foot Baldwin Grand, almost new, at bargain price and low terms. Also one slightly used apt. grand for the balance due.
LANIER & BATT PIANO CO.
56 Pryor St., N. E. WA. 0886.

USED CASH REGISTERS
Guaranteed—Good Condition—Service, supplies and repairs. Reasonable prices.
ATLANTA FIXTURE & SALES CO.
106 Pryor St., S. W. WA. 5872.

OFFICE FURNITURE—We have many good values in new and used office furniture at our warehouse at 47-49 North Pryor St.
Horne Desk & Fixture Co.

ONE only, 9 cu. ft. used electric refrigerator, $309.50 original cost, now $140. King Hardware Co., Refrigerator Dept., 53 Peachtree, second floor. WA. 3000.

PAINT, $1.00 PER GALLON
JACOBS SALES CO.
45-47 Decatur St. WA. 2876.

STEINWAY-AEOLIAN upright, 65-88-note player piano. In good condition with good selection of rolls. Cost $1,500. Will sell reasonable. DE. 2887.

JUST checked out 125 men's new style unredeemed Easter suits, all sizes; your choice, $3.75 to $8.50. Citizens Loan Association, 195 Mitchell.

USED ADDING MACHINES.
NEW VICTORS. All makes of machines and typewriters repaired. H. O. Nash, 86 Pryor, S. W. WA. 2682.

500 CHEMICALLY TREATED DRY MOPS. SPECIAL, $1.49 COMPLETE. FULLER BRUSH CO., WA. 3200.

PRACTICALLY new Coolerator ice refrigerator, 100 lbs. capacity. Bargain. Mr. Rowland, WA. 3166.

OAK fence posts, building materials of all kinds. 614 Highland Ave. WA. 6614.

WE TRADE in old furniture for new. Rich's Annex, 51 Forsyth St., S. W.

SINGER Sewing Machine; sews perfectly, $5.00. 247 Peters St.

USED gas Hoffman automatic water heater. Will install. Terms. HE. 2181.

RUGS—1,000 rugs, 25c to $25.—RUGS. The Rug Shop, 137 Mitchell St.

ANTIQUE silverware; bargains. Simmons Plating Works, 219 S. Pryor St.

ARCOLA Furnace, complete; first-class condition, $60. HE. 2891-M.

3-BURNER Florence oil stove, with oven. Reasonable. DE. 3406-W.

DIAMOND PLAT. MTG. SMALL DMDS., WAS $600, SAC. $300. MA. 5348.

SINGER sewing machine, $7.95, guar. Sewing Mch. Shop, 167 Whitehall. WA. 7919.

Concrete Products

BEAUTIFUL concrete flower boxes, urns, bird baths, benches, 1900 Piedm't Rd. HE. 0439.

Typewriters & Office Equipment 54

Graduating Presents
TYPEWRITERS make useful gifts. All models portables and standards. Special rental rates for home use. Get the Home Model Noiseless No. 8.
American Writing Machine Co.
67 Forsyth, N. W. WA. 2860

TYPEWRITER BARGAINS.
ALL makes standard and portable. Special rental rates. We buy, sell, repair.
QUICK SERVICE TYPEWRITER CO.
16 Peachtree Arcade. WA. 1618

Fountain Pen Service, Authorized

PARKER, Sheaffer, Wahl, Conklin. Factory service to dealers and owners Miller's, 64 Broad St., N. W.

Household Goods 59

SLIGHTLY SOILED
FLOOR SAMPLES
WALNUT bedroom suite, vanity and bench, chest and full size dresser..........$45.00
CLUB STYLE, 2-piece living suite, wine color; was $120. Now................$60.00
MODERN sofa coral and ivory color with contrasting chair in blue. Was $140. Now $70.00
CLASSIC modern living room suite, mulberry and plaid. Was $125. Now..........$62.50
CLASSIC modern living room suite, chocolate and ivory color. Was $150. Now..$75.00
DUFFEE-FREEMAN
FURNITURE CO.
229 PEACHTREE ST.

9x12 RUGS, walnut dining suite, porch rockers, glider, antique sofa, Simmons beds, refrigerators, living room suite.
CATHCART, 134 HOUSTON. WA. 7721

PORTABLE electric sewing machine, $29.50. Fully guaranteed; $3 down, $3 per mo. Davison-Paxon Co., 2nd floor.

HOOVER cleaner, mahogany bookcase, lamp, mirror. HE. 8216-W.

Plants and Flowers 64

GLADIOLUS
MIXED—All good varieties, $1 per 100, f. o. b. We deliver around town. M. L. Johnson, 124 Ben Hill Rd., R. F. D. 1. Box 591, Atlanta, CA. 9557.

WANTED—Hay peas, will exchange cabbage plants, 5M for each bushel; need hundred bushels quick. J. W. Lang, Omega, Ga.

HASTINGS Early Marglobe Tomato Plants, 10c per doz., 60c per 100. 878 Woodland avenue, S. E. Phone MA. 6437.

Wanted To Buy 66

CASH for used furniture and household goods. Central Auction Co., 145 Mitchell, WA. 9739.

CASH FOR USED CLOTHING—Bring to us. Receive 25% More—L. B. ADAMS CO., 256 Marietta, 353 Edgewood, MA. 7957.

WILL pay best cash price for used furniture. Heard-Watkins Furniture. JA. 1377.

OLD fountain pens bought for cash. Miller's, 64 Broad St., N. W.

SEWING machines, prefer Singers. Sewing Machine Shop, 167 Whitehall. WA. 7919.

GOOD furniture wanted. We pay more. Hutchins Co., 165 Whitehall. WA. 4310.

HIGHEST CASH PRICES FOR GOOD USED FURN. HURT FURNITURE CO. HE. 6380

WE PAY MORE.
BASS, MA. 5123.

GOLD—WE PAY HIGHEST CASH PRICES J. W. BOONE, 117 P'TREE ARCADE.

Rooms and Board

Rooms With Board 67

BOARD in Druid Hills, 1256 Ponce de Leon, rates reas. DE. 2140.

Rooms and Board

Rooms With Board 67

THE POPLARS,
300 PONCE DE LEON—Attractive rooms, 2 or 3 meals. Reas. rates. Free parking.

699 PIEDMONT—For couple; large attractive room, twin beds, adjoining bath; 2 or 3 meals. Sunday supper. Gar. WA. 6935.

NORTH SIDE—Large, light room in pri. home, adj. bath; also well-planned meals; automatic hot water. HE. 2555.

1344 PEACHTREE, attractive 1st floor room, twin beds, priv. entrance, semi-priv. bath, delightful meals. Reas. HE. 3220.

$5—DELIGHTFUL downstairs rooms, business people. Lovely meals. 880 Juniper, HE. 6172-W.

724 PIEDMONT—LARGE DOUBLE ROOM, TWIN BEDS. NEW FURNITURE. ALSO SINGLE ROOM. JA. 8634.

18 PEACHTREE PL.—Priv. home, room, private bath; gentlemen or couple. HE. 1841-W.

209 14TH—Newly decorated throughout. Private baths. Business people; continuous hot water. Excellent food. HE. 2564.

1662 PEACHTREE—LARGE DOUBLE CORNER ROOM; ALSO SINGLE ROOM; CONVENIENT BATH; MEALS. HE. 7639.

HIGHLAND-PONCE DE LEON SECT.—PRI. HOME; RMMATE. YOUNG LADY; TWIN BEDS; REDECORATED. HE. 7153-R.

BEAUTIFUL Druid Hills home, 2 lovely adjoining rooms, private bath, meals best quality, optional, family of adults. DE. 0083.

208 14th, N. E.—Rmmate, refined bus. woman, choice front rm. Also desirable single room, conn. bath. HE. 2676.

729 W. P'TREE—Special rates to working girls, bus. couples or men roommates. HE. 3693.

MARBURY HALL— 180 14th, attractive rooms, baths, delicious meals, refined home atmosphere. HE. 7831.

913 PONCE DE LEON, corner Linwood—Attractive vacancy. bus. people pref., reas.

NEAR Little 5 Points, private home, attrac. room, good meals; bus. people. DE. 1540.

897 PEACHTREE. Large, corner front room. Conn. bath. Excellent meals. HE. 2079.

751 PIEDMONT—Room, conn. bath, twin beds, bus. couple, gentlemen, WA. 9188.

992 P. de Leon Ave., room and board, $20, $25; garage apt., for boys. HE. 1838.

998 COLUMBIA, cor. 10th. Lovely rooms, summer rates. Business people. HE. 5872.

812 PONCE DE LEON—LOVELY ROOM, ALL CONVS. EXCEL. MEALS. MA. 8678.

MORNINGSIDE, pri. home, rm., conn bath, bus. people. Excel. meals. HE. 6668-J.

324 4TH, N. E., owner's attr. brick home; gentlemen pref., garage, convs. WA. 4563.

839 PARK ST., S. W.—Attractive home for 3 gentlemen, excellent food. RA. 8917.

44 14TH, CHOICE VACANCIES, BUSINESS PEOPLE; REASONABLE. HE. 4140.

947 VA. Ave.—Large insulated room. Bath. Hot water. Exc. meals. HE. 1900.

LADY to share large room, excellent meals. Reas. 166 Ponce de Leon.

AT Pershing Pt.—Room, sleeping porch, private bath; excellent meals. HE. 4709.

2240 PEACHTREE RD.—VACANCY 2 BUSINESS PEOPLE; PRI. BATH. HE. 0886.

WEST END—Rmmate. young man, twin beds. Adj. bath. Meals. RA. 3655.

886 BRIARCLIFF RD.—Rmmate, young man, Conn. bath, twin beds. HE. 8772.

Rooms For Rent

Rooms Furnished 68

HOTEL CANDLER
DECATUR
SINGLE ROOMS and 2-room suites. Attractive rates for permanent guests. DE. 3715.

FURNISHED—4 windows, adj. bath, business couple; gentlemen, $15. 486 Blvd. Pl., N. E.

1286 SELLS AVE., S. W.—Attractive room, adj. bath; 2 business people. RA. 5994.

ROOM and bath, $15 to $30 mo. Hotel service. 644 N. Highland, N. E. HE. 9211.

802 VA. AVE. Rm., pri. home, semi or pri. bath, gentlemen or bus. couple. HE. 3491-J

33 ALEXANDER ST., Apt. 3.—Large bedrm., conn. bath. Also hskp. rms. Reas.

1503 PEACHTREE—Apt. 5. Lovely room, semi-pri. bath, bus. people. HE. 9910.

199 FORREST AVE., N. E.—Newly fur. rooms; all convs. Call MA. 1377.

Housekeeping Rooms Furnished 69

195 MERRITTS—Large room and k'nette, private porch; busi. couple, garage.

BRICK HOME, 2 nice conn. rms., gas, lights, hot water, gar., $5.25 wk. MA. 4761.

Housekeeping Rooms Unfur 70

ADAIR PK., 3 nice conn. rms., newly decorated, bath, all conv. RA. 6855.

Real Estate For Rent

Unfurnished Duplexes 73-A

193 BOLLING RD., new air-conditioned, 3-bedroom duplex near school.

793 E. MORNINGSIDE DR., modern 6-rm. duplex near school. HE. 4371-J.

1006 McLYNN, N. E.—Lower floor, 6 rms., bath; all convs.; everything private. Owner. HE. 5651.

737 BROOKRIDGE DR., N. E. 6-r. and bkfst rm., $56. C. G. Aycock Realty Co.

BEAUTIFUL duplex, 6 rms., bath, porch, heat, gar. 948 North Ave., N.E. HE. 2282-J.

76 14TH ST., N. W., 5 rms., $17.50.
SHARP-BOYLSTON CO. WA. 2930.

Apartments Furnished 74

125 LINDEN AVE, N. E.—Nice, large two-room and kitchenette apartment; all convs. inc. hot water. Adults only. Refs. required, $22.50 mo. or 6.50 wk. Apply 553 Courtland St., N. E.

161 MERRITTS AVE., cor Piedmont—Attractive 1-room and k'nette, efficiency apt. With Roll-away bed, elec. refrig. Everything furnished. $7 weekly. WA. 4095.

PONCE DE LEON, 815—4 rms., nicely furn. Newly dec. Frigidaire. Apply Apt. 10.

WEST END—Rm., k'nette, heat, convenient bath, $22.50. Bus. couple. 384 Dargan Pl.

COZY mod. 3-rm. apt., every conv. Special summer rates. 421 Blvd., N. E.

645 KENNESAW—Large clean bedroom, priv. shower; sun parlor; sep. ent. $25.

PERSHING PT.—Young lady to share apt. Reasonable. Refs. U-258, Constitution.

THREE rooms, first floor, private entrance, refrigeration, garage. Couple. CA. 3532.

Apartments Unfurnished 74-A

FOR BEST APARTMENT VALUE CALL
National Realty Management Company, Inc.
Ground Floor Candler Bldg. WA. 2226

2-BEDROOM APT.
LIVING room, den, 2 bedrooms, dining room, kitchen, screened front porch. Refs. 121 EIGHTH ST., N. E.
Apply Apt. 3 or See Janitor.

CALL US for desirable apartments and homes.
DRAPER-OWENS CO.
Grant Bldg. Realtors WA. 9511

SEE OR CALL
ADAMS-CATES CO.
for a complete list of desirable apartments.
Hurt Bldg. WA. 5477.

WEST END—Effic. apt., living rm., bedrm., modern bath, k'nette, porch. Couple or 2 bus. ladies pref. Call owner after 1 p. m. RA. 1248.

25-33 ALEXANDER ST., N. W.—4 and 5 rms. Will redecorate. Select tenants only, $27.50 Wall Realty Co., MA. 1133.

FIVE-ROOM apt., electric refrig., front porch. Will redecorate to suit tenant, $47.50. Allen-Goldberg Realty Co. WA. 1697.

LARGE, comfortable apt., 5 rooms and bath, near O'Keefe Jr. High school. $37.50. Call J. N. Keelin Jr., WA. 3869 or HE. 4494-J.

249 SIMPSON ST., N. W.—Nice, cool one room, kitchenette, bath, basement apt., waterproof, concrete firs., all convs., $10 mo.

HIGH-CLASS North Side apartments, 3, 4 and 5 rooms. Rates from $25 up.
D. L. STOKES & CO. WA. 7872.

ANSWERS TO TEST QUESTIONS

Below are the answers to test questions printed on editorial page.

1. Mortal sin and venial sin.
2. English novelist.
3. France.
4. Arkansas.
5. Medicine given to produce vomiting.
6. The United States dollar.
7. To prevent chipping and also to prevent the coins from being fraudulently reduced in weight.
8. System of plural husbands.
9. Alberta.
10. Charleston.

Today's Common Error.
Never say, "The number of students in biology have increased;" say, "has increased."

Real Estate For Rent

Apartments Unfurnished 74-A

DECATUR—3-ROOM APT., ALL MODERN CONVENIENCES. REAS. RATES. DE. 4677

PONCE DE LEON APTS. Sublease housekeeping apt. Reduced. WA. 3952, JA. 3481.

929 EUCLID, N. E. Apt. 14—Efficiency. All convs., elec. refrig., cur. furn., $25.

1110 LA ROSA Terrace, S. W.—Three rms., redecorated, lights, water, pri. home. Adults

Business Places for Rent 75-A

STORE, 25x70, on Edgewood Ave., $25. We specialize in store leasing anywhere in Atlanta. McClure Realty Co., MAin 6819.

Farms for Rent 76

75-ACRE dairy farm suitable for a herd of 50 to 75 head, on paved road five miles from Atlanta. Improvements, 5-room house, big barn and milk rooms. Splendid bottom pasture. Apply R. D. Sawtell, 219 Healey Bldg. WA. 1624.

Houses for Rent, Unfurnished 77-A

1142 REEDER CIR., N. E., 6 rms. furnished, $70. Chapman Baldwin Co. MA. 1638.

1078 N. HIGHLAND, 6 rms., furnace, $45. Conyers, WA. 1714.

Houses for Rent, Fur. or Unfur. 77-B

EXCLUSIVE Peachtree Heights park. Attractive 8-rm. house, 2 baths, 2-car garage, servant's quarters, $110. CH. 9798.

EXCLUS. sect., beautiful 8-rm. furn. home, 2 baths, lovely lawn, garden. DE. 2300-J.

Office Space 78A

VOLUNTEER BUILDING
FRONTING Broad, Luckie, Forsyth. Single offices and suites. Attractive rates. Atlanta's newest office building.
RANKIN-WHITTEN REALTY CO., WAlnut 0636.

818-28 VOLUNTEER BLDG.—Beautifully furnished offices, desk space, steno, phone service.

Wanted to Rent 81

HOUSE in Decatur with 3 bedrooms wanted. DE. 3372.

Real Estate For Sale

Business Property for Sale 82

LARGE, roomy warehouse, 200x75 feet, substantially built, located between two railroad spur tracks in industrial section of Brunswick, Ga., now needing repairs. Unless sold in two weeks will be torn down. Box 257, Brunswick, Ga.

Houses for Sale 84

North Side.

1083 OAKDALE ROAD
Open Today
A BEAUTIFUL two-story English designed home with slate roof, four bedrooms and two tile baths; very attractive first-floor plan, including nice den; automatic steam heat; metal weather stripped; place has just been redecorated. Choice lot 100 x650, fenced in rear; abundance of shrubbery and flowers. Bargain price; has no loan. Phone Mr. Blair, HE. 2103.
Adams-Cates Co. WA. 5477
Exclusive Sale.

822 ARGONNE AVE., N. W., Corner 6th St., N. E.—Attractive brick bungalow, 5 rooms, 2 baths, on coach line; very convenient to grammar and junior high schools; special price.
H. L. FINCHER, Agent, 610 Peters Bldg.

6-ROOM brick, $3,000. 3 bedrooms, 1 bath, hardwood floors; furnace heat. Convenient to everything. Call Mr. Crain, HE. 1274 or WA. 3111.
HAAS HOWELL & DODD.

ZONED For Business—Spring St., at North Ave. Lot 50x200. Side and rear alley. Old 12-room house. Must sell at once, $4,750—a steal. R. W. Evans, WA. 1511.
J. H. EWING & SONS.

PETERS PARK
733 TECHWOOD DR.—Near 4th. Brick bungalow, 6 rooms, on elevated, level lot 50x168. H. L. Fincher, agent. WA. 2677.

1360 NORTHVIEW, N. E. (Morningside)—6 rms., breakfast nook, hardwood floors, furnace, garage, daylight basement, screened porches. Owner, HE. 9082-W.

NEW BUNGALOW—Large lot. Exclusive residential section, north side, $3,750. $500 cash, balance easy. Mr. Weaver, WA. 2162.

LEAVING city, sacrificing lovely $17,000 bungalow at Druid Hills, $7,000. WA. 5620.

ADAIR REALTY & LOAN CO.
Real Estate. Healey Bldg. WA. 0100.

NO. 2789 Piedmont Road—New brick bungalow. Call Mr. Mincey, WA. 3465.

LEAVING city, owner must sell brick home, nice lot, good location. WA. 7991.

Inman Park.

INMAN PARK
MANSFIELD AVE., N. E.—½ block of N. Moreland Ave. and car line, 2 stories, 4 bedrooms and sleeping porch, 2 baths, furnace and water heater, garage and servants' house, $3,000. No loan.
DUPLEX APT. — Moreland Ave., near Little Five Points, 10 rooms, 2 baths, furnace, 4-car garage, large lot; rents $62.50 month. $4,250; no loan.
GET details from Mr. Lynes, HE. 1904-J.
NATIONAL REALTY MANAGEMENT CO., INC.
Candler Bldg. WA. 2226.

Druid Hills.

8-ROOM house, 4 bedrooms, 2 baths, with extra lavatory on first floor, large basement, automatic gas-fired steam heat, 2-car garages, 2 rooms and bath, servant's quarters and laundry in garage. Lot 100x415 ft. Reasonable. DE. 2887.

BEAUTIFUL two-story home, N. Decatur Rd. Trade for smaller home. WA. 2534.

THE greatest value is in Druid Hills. Select your home site now. WA. 3970.

Decatur.

A BARGAIN! 123 Hibernia Ave., near Adair Ave., six-room house, needs some repairs, lot 87x160; also extra lot adjoining, 50x80. $1,650 for all. See it today. Geo. P. Moore, WA. 2326.

Investment Properties 84-A

FULLY RENTED.
SMALL OFFICE BLDG.
NEAR P'tree and Forrest Ave. Shows an excellent income. Gene Craig, CH. 2202. Exclusive.
RANKIN-WHITTEN.
Realty Co. WA. 0636. Realtors.

Lots for Sale 85

$1,750—A PERFECT lot, 100x300, Peachtree road, adjoining Mr. Roy Collier's home, just around the corner from Brookhaven golf course. A real home location for one-half value!

$7,500—10 UNDEVELOPED lots on new street running from Club drive to Peachtree Rd., between Club. Dr. and Brookhaven Dr., to left of Peachtree road and car line, two blocks of Brookhaven golf course. You should double your money here.
SOLD under order of court to settle estate.

GEO. P. MOORE, Receiver, WA. 2326.

BUILD your home in beautiful Cascade Heights. Wooded lots 50x200, prices $400 to $600. Cascade Heights sales office, Geo. L. Wilson, agent, Cascade Ave. and Sewell road. RA. 1081.

$650, 50x200, BROOKHAVEN Drive, between Peachtree road and golf course. George P. Moore, WA. 2326.

PEACHTREE HEIGHTS PARK—Beautiful wooded lot, 100x350, only $3,000. WA. 0136.

FOR best selection, North Side lots. Call Burdett Realty Co., WA. 1011.

A RESTRICTED home community, Lenox Park, lots $1,500 and up. HE. 8571.

Property for Colored 86

ATTENTION, bonus men, call JA. 2908, 176 Auburn. Ask for Henderson. We have what you want. Kind of house number rooms, location. Reas. price and terms.

61 NEW CASTLE ST., near Washington High. Bargain. John Allen Realty Co., WA. 8287.

RENTS, repair loans, homes for colored. S. H. McGuire, 226 Peachtree Arcade.

237 SUNSET Ave., 6 rooms, modern. A. Graves, WA. 2772.

Real Estate For Sale

Suburban—For Sale 87

ACREAGE TRACTS
WE have available a limited number of tracts, 2 to 6 acres, on north side, with city water and electricity. Phone WA. 3111 for details.
HAAS HOWELL & DODD

GORDON ROAD—Dream place, beautiful hilltop covered in large oak trees, 5-room cottage facing 375 feet on pavement, 4 miles 5 Pts.; sacrifice price. Shown by appointment. J. J. Hemperley, WA. 7310.

CAMPBELLTON RD. 1½ acres, 5 miles from car line on paved rd. Will sell or trade for anything of equal value. RA. 7397.

MT. PERIAN RD.—35 acres, exceptionally good bargain Samuel Rothberg. WA. 2253.

WHITEOAK HILLS, East Lake; big wooded lots, $150; $10 down, $7.50 mo. WA. 2861.

20 ACRES, good 4-room house, $1,200; easy terms. Scott Edwards, Smyrna, 909-W

To Exchange Real Estate 88

CLOSE IN, East Pine, 2-story residence in good repair and rented. Owner. Address U-268, Constitution.

Wanted—Real Estate 89

NEW resident wishes buy dwelling, cash, north side, 3 bedrooms, 2 baths, basement, heating, plumbing, good condition; sizeable lot, ten to fifteen thousand, near car line. Answers confidential, not an agent. Address U-243, Constitution.

WANTED in north section of city or Buckhead, moderately priced home, 5 or 6 rooms; $250 cash, $25 per month. Apply purchaser, Address U-266, Constitution.

WANTED—Small bungalow, North Side preferred. Around $300 cash, $35 per mo. Address U-268, Constitution.

Auction Sales 90

AUCTION—Donnelly Estate, Thursday, April 16, 10 a. m. Johnson Auction Co., 216 Mortgage Guarantee Bldg. WA. 7007.

Automotive

Automobiles for Sale 91

DEPENDABLE USED CARS AND TRUCKS
"The Old Reliable"
JOHN SMITH CO.
Chevrolet Dealer

EAST POINT CHEVROLET COMPANY
Offers guaranteed used car values. Exceptionally low prices and terms.
CA. 2166

1935 FORD coupe, original black paint, 13,000 actual miles, 5 good tires, runs perfect, $425. Will sacrifice or trade small down payment, notes to suit you. Mr. Kennemore, 399 Spring St. WA. 6720.

1934 CHEVROLET Master Tudor with built-in trunk. Extra clean upholstery, original paint and low mileage, A-1 mechanically throughout; 5 almost new tires, low down payment, small notes or will trade. Mr. Strickland, 399 Spring St. WA. 6720.

1931 LASALLE SEDAN.
DRIVEN but 39,300 mi. in city use. Has been given best of care and maintenance. Luxurious car of fine appearance. At a bargain. Will be glad to show at your convenience. Phone. WA. 3355.

BOOMERSHINE
MOTORS, INC.
Leads Atlanta in Used Car Values.
425 Spring St. JA. 1921

1933 CHRYSLER convertible coupe, rumble seat, genuine leather upholstery, spot light, trunk rack, dual tail light, trumpet horns, 6 wire wheels, 6 good tires, original paint, low mileage, $395. Small down payment. Easy terms. Locke, WA. 6720.

'35 FORD de luxe coach, driven very little, has factory radio, dual horns and other extras, absolutely perfect; only $495 or your car and small monthly notes. Colley, WA. 6720.

BUICK
1935 "57" Sport coupe, a beautiful car with very low mileage. See it to appreciate value. Trade. MA. 9619, Matthews.

1930 CHEVROLET coach, late model, wire wheels, 5 good tires, good paint, upholstery clean. Will sacrifice for $135. Small down payment or will trade. Call Mr. Blake WA. 6720, after 6 p. m. RA. 7935.

1935 MODEL STUDEBAKER Commander custom touring 4-door sedan, built-in radio, hot water heater and only slightly used. Sacrifice, $695. Hall Motors, 7-11 Baker, N. W. WA. 2263.

OLDSMOBILE.
1934 COUPE, rumble seat, low mileage, extra clean. Sacrifice. Trade and arrange terms. Matthews, MA. 9619.

1935 Ford Town Sedan, Radio........$545
1933 Chevrolet Coach $335
ANTHONY BUICK, INC.
230 SPRING ST., N. W. JA. 1480.

HARRY SOMMERS, INC.
GUARANTEED resale cars at lowest prices. Peachtree at Forrest. JA. 1834.

1934 V-8 Ford coach $195
1936 Chev. sedan, trunk, 300 miles 695
PLENTY FORDS AND CHEVROLETS.
MANNING CAR CO., 285 SPRING, N. W.

1934 DODGE sedan, 6 wire wheels, good rubber, original paint, like new; low mileage, exceptionally clean car. Mr. Carter, HE. 1650.

WE OFFER ATLANTA'S GREATEST VALUE IN USED CARS.
CAPITAL AUTOMOBILE CO.
830 W. Peachtree St. HE. 5186

A. J. BELLAH MOTOR CO.
Dodge and Plymouth Dealer
587 West Whitehall, West End. RA. 8121

Classified Display

Electrical Contracting.

STILL LOOKING AT YOU
C. A. Puckett
At Buckhead
HOUSE WIRING
REPAIR WORK
ELECTRICAL FIXTURES
See Me for "Better Lighting"
18 Roswell Rd.
CH. 3622
RES. CH. 1368

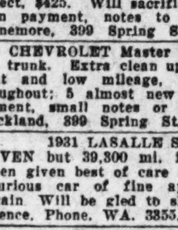

Plumbing

WHY PAY MORE?
For Your Plumbing Requirements?
CLOSET COMPLETE
with tank, bowl and seat $16.00
Closet seat $1.95
Closet bowl $5.50
Closet tank $8.50
30-gallon hot water tanks $6.50
Lion heater for hot water tanks $9.50
Less 10% for cash.
PICKERT PLUMBING SUPPLY CO.
197 Central Ave.

Automotive

CLEARANCE of USED TRUCKS
62 Bargains—All Must Go.
ALL SIZES—ALL MAKES—
HERE ARE A FEW SPECIALS
'30 Ford 1½-Ton (20 on hand)..........$100
'33 Chevrolet ½-Ton Pick-up $235
'34 Ford ½-Ton Panel, new tires..........$400
'35 Chevrolet 1½-Ton—157" w. b..........$375
'35 Ford 1½-Ton—157" w. b..........$450
INTERNATIONAL HARVESTER CO.
580 Whitehall St., S. W. MAin 4442

BRITAIN'S ARMS PLANS TO SPUR U. S. BUSINESS

Direct Trade Gain and Profit From Diversion to War Industry Seen.

(Copyright, 1936, by United Press.)

LONDON, April 12.—British military preparations today promised substantial profit to American business.

Experts investigating the field said the $1,500,000,000 British rearmament program would mean much to American industry, partly through direct orders placed with the United States and because diversion of British peacetime production to war purposes will create new American opportunities in other foreign markets.

In announcing its vast rearmament program recently the British government emphasized its desire to interfere as little as possible with the ordinary marketing of British produce. For the present not much interference is anticipated.

But as the country delves deeper into the creation of an efficient war machine British exports are expected to decline. Already there are signs that defense production is diverting British industry from the task of providing for domestic needs.

As British exports decline new markets for American products will be created abroad.

Further, investigators have decided that Britain is likely to draw on foreign, including American, imports to meet defense requirements.

She may turn to the United States for augmented supplies of oil, copper, tin and other non-ferrous metals like aluminum. The United States also may be able to sell increased quantities of automobiles, airplane parts and machinery in the British market.

Already one of the best known British automobile firms is declining to promise delivery of ordinary passenger cars for a year. Other large concerns are shifting their production to war materials, airplane engines and parts.

Britain's inability to become self-sufficient in foodstuffs suggests she will turn to foreign fields to supplement her food reserves, possibly purchasing wheat and meat from the United States.

Automotive

Automobiles for Sale 91

1932 FORD Tudor, new paint, new seat covers, 5 good tires, $225. Motor runs good. Will trade and give terms, Mr. Kennemore, WA. 6720, or see at 399 Spring St.

A. M. CHANDLER, INC.
Piedmont and Edgewood Ave. WA. 0838

1934 LAFAYETTE de luxe sedan. Cleanest bargain in Atlanta. You will buy this if you see it. Barrett, WA. 5454.

1935 FORD fordor sedan. An extra clean car. Can be bought for a very reasonable price and easy terms. McLendon, WA. 3297.

MITCHELL MOTORS.
YOUR OLDSMOBILE DEALER.

PONTIAC.
MEDCALF MTR. CO., DECATUR, DE. 1867.

McCREA'S uptown used car lot, 263 Spring St WA. 5899. M. H. Sneed, manager.

1934 FORD COACH, $369.
203 MARIETTA ST., WA. 4996.

1929 LASALLE 7-pass. sed., $195. '31 Pierce-Arrow sed., $295. 266 Peachtree.

McBRAYER MOTORS, INC.
New and Used Hudsons and Terraplanes.

1934 PIERCE-ARROW 6-wheel club brougham. Yarbrough Motors, HE. 5142.

1931 FORD cabriolet, '32 wheels, new paint, extra clean. Manley, WA. 2118.

329 WHITEHALL ST. MA. 5000.
DOWNTOWN CHEVROLET CO.

PLYMOUTH—CHRYSLER
DeKalb Motor Co., Decatur. DE. 1568.

WILL take $295 for my 1934 standard Plymouth; good cond. terms. RA. 4530.

1930 FORD tudor, $135. 116 Spring St., S. W., opp. Sou. Ry. Bldg.

1929 FORD sedan $75. 116 Spring St., S. W., opp. Sou. Ry. Bldg.

1929 FORD fordor sedan, $90. Frost-Cotton, WA. 9073.

Cylinder Grinding 91-A

FORD V-8 REGROUND $25
Pistons, Rings, Pins Included.
Remanufactured Ford A mtrs., exchg. $29.50
McNEAL ENGINE WORKS.
Since 1905. 330 Rawson. WA. 6407.

Auto Trucks for Sale 92

1935 V-8 PICKUP, perfect condition. $75 cash, balance $250 in 12 months. WA. 0602 nights or Sunday.

1935 FORD pickup $425. 116 Spring St., S. W., opp. Sou. Ry. Bldg.

Auto Body and Top Service 93-A

IMPERIAL BODY WORKS, specialize in rebuilding cars. 17 Piedmont Ave. WA. 5242.

Auto Trucks for Rent 95

DIXIE DRIVE IT YOURSELF CO.
14 Houston St., N. E. WA. 1870

HERTZ DRIV-UR-SELF Rent a Truck. 40 Auburn Ave. WA. 8080.

Cleaning 96A

KOTOFOM — Master Cleaner
FIFTY CENT can cleans 9x12 rugs or 3-pc. living room suite. For demonstration. MA. 8478. 330 Sinclair, Z. E. Jay, Distributor.

Auto Trailers 98

GOOD 4-wheel trailer covered with canvas, $45. 627 Spring St.

Wanted Automobiles 110

GET MONEY—ANY CAR
ED BRYANT
99 Auburn Ave. MA. 1244

CASH FOR ALL LIGHT MAKE CARS
John S. Florence Motor Co.
230 WHITEHALL ST. MA. 3362-3

CASH, CONSIGN OR OPTION TO REPURCHASE YOUR CAR TO LOUIS I. CLINE, 262 PEACHTREE, WA. 1838.

GOOD used car, must be reasonable, no dealers. Call Mr. Heflin, DE. 2360-R., 7 to 9 p. m. Monday.

CASH FOR 1 OR 100 USED CARS, 219 SPRING ST. EVANS MOTORS OF GA.

HIGHEST cash prices paid for used cars. Adair-LeVert, WA. 2118.

Classified Display

Automotive

BELLE ISLE GARAGE
Has Two Good Values for Someone:
1934 OLDSMOBILE Sedan $450
1931 STUDEBAKER Coupe $200
If You Buy a Car at BELLE ISLE'S You Will Get a Bargain
Ivy and Houston St., N. E.
WA. 8200 WA. 0200

News of Gate City Told in Paragraphs

Garden Hills Civic Club league will hold its annual election at 7:30 o'clock Monday night at the monthly meeting at the Garden Hills Woman's Club house on Wesley avenue. Leonard Crawford, retiring president, will render his report. He urged that all league members and residents of Garden Hills attend. Entertainment and refreshments will be provided.

Talk on "Why I Entered the Rabbit Business," by C. A. Stone, will feature the meeting of the Atlanta Rabbit Breeders' Club, to be held at 8 o'clock tonight in Room 923, Fulton county courthouse.

"Atlanta's Banks As an Asset to Atlanta" will be the discussion topic at the meeting of the Lions Club of Atlanta, to be held at 12:30 o'clock this afternoon at the Henry Grady hotel. George B. Hamilton is program chairman.

Dr. F. M. Royall, of Mount Carmel, Palestine, will speak at 3 o'clock this afternoon in the prayer room of Central Baptist church.

Phi Kappa Phi alumni of Atlanta will hold a luncheon-meeting at 12:30 o'clock this afternoon at Mrs. Black's tea room in the Palmer building.

Board of Regents of the University System of Georgia will meet at 11 o'clock Wednesday morning, Colonel Sandy Beaver, chairman, announced yesterday.

Arthur Cundy, international secretary of the Civitan Club, will speak at a luncheon meeting at the Atlanta Civitan Club at 12:30 o'clock Tuesday afternoon on the fourth floor of the Atlanta Athletic Club. A musical program will be presented by Mrs. E. Raymond Johnson and Margie Griffeth.

Lester Scott, of New York, national executive of the Camp Fire Girls, will attend a luncheon meeting of directors of the Atlanta council Thursday afternoon, and will be honor guest Thursday night at a dinner in the Davison-Paxon tea room, to which parents of Camp Fire Girls have been invited.

R. T. Jones, prominent Canton citizen and grandfather of Bobby Jones, is a patient in Wesley Memorial hospital, it was revealed yesterday. Jones, who is 86 years old and for whom the famous Bobby was named, entered the hospital last Thursday for a rest. His condition is not serious.

Easter revival services will begin at 7:30 o'clock tonight at the Forest Grove Baptist church, Forest Park, Ga., it was announced yesterday by the Rev. J. F. Marchman, pastor. The services will be held nightly at the same hour. The public is invited.

Dr. Ralph E. Wager, of Emory University, will speak on "Mohammed" at 2 o'clock tomorrow afternoon at a meeting of the Temple Sisterhood, in the Temple house, Peachtree road. A tea and social hour will follow the meeting.

More than 1,000 persons attended an Easter Sunday sacred pageant, depicting incidents in the life of Christ, at the Big Bethel A. M. E. church last night, according to the Rev. R. B. Williams, pastor. Massed choirs of two churches sang special Easter music.

RITES FOR VICTIM OF GUNSHOT TODAY

H. H. Clarke Will Be Buried in West View Cemetery.

Funeral services for H. H. (Jack) Clarke, 16, Boy Scout shot to death Saturday morning by a chum in a hunting accident, will be held at 3:30 o'clock this afternoon at the Spring Hill chapel of H. M. Patterson & Son with Dr. G. J. Davis officiating.

The boy was wounded fatally by a .22-caliber bullet fired from a rifle held in the hands of 15-year-old Tom Addison, also a Boy Scout and a fellow student at Boys' High school. The tragedy occurred near Briarcliff road.

Addison was exonerated of blame in the shooting yesterday by a coroner's jury which found that "Clarke's death was caused by a gunshot wound accidentally inflicted."

The youthful victim will be buried in West View cemetery.

KIDNAPING SUSPECT IS HELD IN CAROLINA

CONWAY, S. C., April 12.—(AP)—Daniel C. Duncan, arrested yesterday in Florence on a charge of kidnaping a 15-year-old girl whose family lived on his farm was returned here today and lodged in the Horry county jail.

Sheriff W. E. Sessions quoted the prisoner as denying he had any criminal intent in taking the school girl to Florence county and saying he took her away at the solicitation of an elderly woman whose name he refused to reveal.

W. F. Lacy, operator of a filling station between Florence and Pamlico which he said was owned by Duncan, was also held in connection with the case.

Officers quoted Lacy as saying that the girl and a woman companion were at his station when Duncan was arrested there yesterday and drove off in Duncan's car.

MORTUARY

MRS. S. E. BARTLETT.

Mrs. S. E. Bartlett died yesterday at the residence of a daughter, Mrs. L. C. Lasiter, 635 North College street, College Park. She is survived by two other daughters, Mrs. W. B. Ragsdale and Mrs. C. A. Bray, both of College Park, and several grandchildren. Funeral services will be held at 2 o'clock this afternoon at the First Baptist church of College Park, with the Rev. James L. Baggott officiating. Burial will be in Forrest Grove cemetery, with A. C. Hemperley & Sons in charge.

MRS. JAMES E. PARKER.

Mrs. James E. Parker, of 404 Sycamore drive, Decatur, died yesterday in a private hospital. Funeral arrangements will be announced by A. S. Turner.

MRS. I. L. JARNAGIN.

WARRENTON, Ga., April 12.—Funeral services will be conducted at the residence Monday afternoon at 3 o'clock for Mrs. Ida Lester Jarnagin, 78, who died here today. She was the widow of Dr. J. C. Jarnagin. Mrs. Jarnagin had lived in Warrenton since 1883.

She is survived by three daughters, Mrs. C. C. Farmer, Warrenton; Mrs. W. B. Mark Walter, Atlanta, and Mrs. M. R. Lufburrow, Tampa, Fla.; one son, Dr. L. P. Jarnagin, Warrenton.

NOTICE.

The annual meeting of the stockholders of the Atlanta and West Point Railroad Company will be held in Room No. 202, 4 Hunter street, S. E., Atlanta, Georgia, on Tuesday, April 21, 1936, at ten o'clock a. m. W. H. BRUCE, Sec.

Things That Make Women More Beautiful

(Posed by Betty Furness)

Women Have Again Taken to Old-Fashioned Smelling Salts—Try Them

By MIGNON.

Believe it or not, women have taken to smelling salts again. Heaven forbid that they should be fainting as they did in the good old days, but I don't think that is the idea. As a matter of fact, women are all working so hard these days that when they lag a little bit, a sniff from a smelling salts bottle is a wonderful thing for recuperating.

Another thing—a bottle of smelling salts left open in a room seems to purify the air. At least, it gives it a fragrance that is delightful, and there is nothing like it for a house that is closed up while the occupants are vacationing some place.

If you are an office worker, keep a bottle on your desk and open it occasionally for an hour or so. You will like the idea, once you have tried it.

I can tell you of some very good smelling salts and they are not expensive. It would be a good thing to invest in a bottle and if anyone faints in your house, you are all ready for them.

If you want to know where you can purchase any article mentioned in this column, phone Mignon at The Constitution. Please do not write unless you live outside the city, in which case, enclose a stamped, self-addressed envelope.

NANCY PAGE

Having Too Much Style Is as Bad as Having None.

By FLORENCE La GANKE

Georgine was quite a new member of the Good Taste Club, but she took to the things they stood for as a duck to water. She liked clothes that had style but that were conservative. She knew that a real lady was never noisy or conspicuous on the street. As she stood on the street corner she saw a girl of about her age who was saying "good-bye" to some friends in a machine. She waved her hand airily and said in a piercingly shrill voice, "Well toodle oo, I'll be seeing you in church." She ended with a giggle and gave an extra flourish. Georgine studied her. The girl was wearing a bolero suit, which was in good taste in itself, with it she wore a Spanish hat, that was not bad in itself. Her bag of London tan had shiny brass monogram. Georgine knew that monograms were exceptionally smart this year, and so was everything the girl wore, and yet the whole effect of the girl was bizarre, extreme, almost startling. Georgine analyzed it. She decided that the girl was just too, too style-correct and smart. The Spanish hat had the accentuated chin strap, the monogram was larger than it needed to be, the London tan was just a bit brighter than most London tans. She had copied style slavishly and added to it.

And then her high voice and her bromidic and banal remark. Georgine knew there was nothing really wrong with "I'll be seeing you," or the girl's last remark, "I'll be seeing you at church." The girl belonged to the large group of people who hear a phrase, pick it up and use it to death. She is the kind who ends every sentence with "Okeydoke" or "O. K." When the phrase "I'll say" was in vogue she used it on all occasions. It was her comment on the weather, a book, a witticism, a serious remark.

"Come up and see me some time" was a phrase which this girl and all others like her would pick up and use until another popular phrase arrived. Georgine had the feeling that the continual use of such banal and popular phrases denoted an emptiness of mind, lack of ability to think for one's self and a small vocabulary. After all there are other phrases besides "Okeydoke" and "I'll be seeing you" when one wishes to express approval or to end a conversation. Georgine decided to ask the Good Taste girls to compile a list of banal phrases that they would avoid in their conversations hereafter.

Nancy has a leaflet on "Correct Etiquette in Hotels." It is a new leaflet and is available on receipt of a request and a stamped, self-addressed envelope. Write her, care of The Atlanta Constitution.

(Copyright, 1936, for The Constitution)

ALABAMA NEGRO HELD IN SLAYING

Police Quote Confession That White Victim Threw Rock at Car.

BIRMINGHAM, Ala., April 12.—(AP)—A 21-year-old negro confessed today, county officers said, that he shot and killed a white man last night after the man had thrown a rock at an automobile in which the negro was riding.

Gene Turner, 25, was instantly killed last night when a bullet struck him in the back of the neck as he stood near his home in suburban Cardiff. The shooting, officers said, was witnessed by Turner's mother and his wife.

Eddie Williams, negro, was arrested at his home early today and R. E. McAdory, assistant solicitor, said he confessed several hours later that he shot Turner. No formal charges had been filed against him tonight pending a more complete investigation.

Williams was quoted by McAdory as saying he fired a pistol from the automobile in which he was riding after a white man had thrown a rock at the back of the car.

Make Your Garden a Thing of Beauty

Here are full directions and instructions, including a list of Annuals for the Garden with information on sowing seeds, transplanting and general cultivation, completely covered in our Service Bureau's new Booklet ANNUAL FLOWERING PLANTS. The alphabetical arrangement, and the complete descriptions and instructions make flower growing easy. Fill out the coupon below and mail as directed:

CLIP COUPON HERE
Dept. B-136, The Constitution's Service Bureau,
1013 Thirteenth Street, Washington, D. C.
I want the new Booklet ANNUAL FLOWERING PLANTS, and enclose a dime (carefully wrapped), to cover return postage and handling costs:
Name ....
St. and No. ....
City .... State ....
I am a reader of The Atlanta Constitution.

FRIENDS IDENTIFY ACCIDENT VICTIMS

Rites Planned for Two Atlantans Killed in Auto Crash Saturday.

The two Atlanta men killed Saturday night in an auto accident near Flowery Branch were identified yesterday by officials of the concerns for whom they worked as Thomas A. Wilson, of 536 Boulevard place, N. E., an employe of the Hopkins Equipment Company, and Ansil L. Wood, of 1134 Sells avenue, who resided until a short time ago in Spartanburg, S. C.

Wood's body was taken to Spartanburg for funeral services and burial, and the body of Wilson was brought to the mortuary of A. S. Turner, Decatur.

Wilson is survived by his wife; his mother, Mrs. Janie Wilson; five brothers, L. R., T. H., Robert, Lloyd and Woodrow Wilson, and a sister, Miss Virginia Wilson.

Funeral services will be held at 2 o'clock this afternoon for Wilson at the Lawrenceville, Ga., Methodist church, with the Revs. H. T. Edmonson and A. B. Couch officiating. Burial will be in Crest Hill cemetery.

NEGRO PEDESTRIAN IS KILLED BY AUTO

Driver Released; City Sanitary Inspector Injured; Woman Hurt.

Lulu Banks, negro, about 50, of 1060 Foster place, was struck and killed at 7 o'clock last night at Lawton and Gordon streets by an automobile driven by a man listed as E. H. Lawler Jr., 21, of 1594 Rogers avenue, S. W.

The woman, for several hours unidentified, was taken to Grady hospital where she was pronounced dead on arrival. She was identified shortly after 10 o'clock last night by relatives.

Her death marks the 20th fatal accident in the city since the first of

20

the year and is the third automobile fatality since the first of the month, the last having occurred on April 8.

Lawler told police that she had started to cross the street and apparently becoming confused, stepped back into the path of his machine. A technical charge of reckless driving was placed against him and he was released on his own recognizance.

C. L. Lee, 37, of 343 North avenue, N. W., a sanitary inspector for the city, was injured when he was crushed between his own parked car and another machine which backed into him.

Lee had stopped to inspect the steering apparatus on his car, he told police. The other machine was said to have been driven by O. W. Hammond, of 1263 Hill street, S. E. No charges were filed.

Lee was treated at Grady hospital for a sprained back.

Mrs. Louis Eskew, 23, of 774 Tift avenue, was admitted to Grady hospital last night suffering from a minor concussion of the brain said to have been received when she slipped and fell on the running board of an automobile in the garage of her home. Her condition was not regarded as serious, attaches said.

GOVERNORS TO HEAD MEMORIAL FOR ROGERS

Governors of 44 states, including Governor Talmadge, have accepted invitations to head committees in their states sponsoring the Will Rogers Memorial hospital celebration, to be observed in motion picture theaters throughout the nation the week of May 22 to 28.

Letters accepting invitations to become honorary committee chairmen in their states have been received from the governors by Captain Eddie Rickenbacker, chairman of the Will Rogers Memorial Commission, he announced yesterday.

Mayors, postmasters, editors and other distinguished citizens have accepted invitations to head memorial hospital committees in their cities, according to Captain Rickenbacker.

Mrs. H. B. Ritchie, of Athens, president of the Georgia Federation of Women's Clubs, is chairman of the state women's committee.

NEW 'CHUTE RECORD.

SANTA ANA, Cal., April 12.—(AP) Troy Colbock, of Santa Ana, claimed a new parachute-jumping record today with 22 leaps in seven hours 22 minutes. Then he jumped three more times for good measure.

FUNERAL NOTICES

PARKER—Mrs. James E. Parker, of 404 Sycamore drive, Decatur, passed away Sunday at a private sanitarium. Funeral arrangements will be announced later. A. S. Turner, funeral director.

MacGREGOR—The friends and relatives of Miss Clementine MacGregor, Mr. and Mrs. W. A. MacGregor, Baltimore, Md.; Miss Nancy MacGregor, New York city; Mr. and Mrs. Robert MacGregor, Ontario, Canada; Mrs. H. C. Speler, Ohio, and Mrs. Christine Allen, Schenectady, N. Y., are invited to attend the funeral of Miss Clementine MacGregor this (Monday) morning, April 13, 1936, at 10 o'clock at Spring Hill. Dr. Louie D. Newton will officiate. Interment, private, Oakland cemetery. H. M. Patterson & Son.

LODGE NOTICES

The regular communication of Oakland City Lodge No. 373, F. & A. M., will be held this (Monday) evening, April 13, beginning at 7:30 p. m., in their hall, at 1171 Lee street, S. W. Short business session followed by an address by Brother Ralph McGill. Musical selections by Oakland City Lodge quartet. All members are urged to attend. Visiting brethren cordially invited. By order of,
HARRY H. ROPER, W. M.
A. C. BELLAMY, Sec.

The regular communication of College Park Lodge No. 454, F. & A. M., will be held this (Monday) evening, April 13, at 7:30 o'clock, at the lodge hall in the Stephenson building, College Park, Ga. All duly qualified brethren are invited to attend.
J. D. BAZEMORE, W. M.
W. S. NORTHCUTT, Sec.

A regular assembly of Euclid Council No. 33, R. & S. M., will be held tonight (Monday) April 13, in W. D. Luckie Masonic temple, beginning at 7:30 p. m. A large attendance is desired. Visiting companions cordially invited.
P. L. BARDIN, Ill. Master.
J. A. BISHOP, Rec.

FUNERAL NOTICES

DAVIS—Funeral services for Mrs. B. B. Davis will be held this (Monday) afternoon, April 13, 1936, at 2 o'clock at Spring Hill. Dr. J. R. Mitchell will officiate. Interment, Griffin, Ga. H. M. Patterson & Son.

COX—The funeral services for Mrs. Elsie (C. W.) Cox, of 153 Baker street, N. W., will be held this (Monday) afternoon at 2 o'clock at the chapel of Harry G. Poole. Rev. W. M. Albert will officiate. Interment, Hill Crest cemetery.

RYAN—Funeral services for Mr. James V. Ryan will be held this (Monday) afternoon at 3:30 o'clock from Longley Avenue Christian church. Rev. W. W. Weigman will officiate. Interment, West View cemetery. Pallbearers selected will please meet at the residence, No. 1106 Marietta road, N. W., at 3 o'clock. Henry M. Blanchard Funeral Home, 1088 Peachtree street, northeast.

WHITFIELD—Mr. George R. Whitfield, in his 46th year, died Friday night. Besides his wife, he is survived by four sisters, Mrs. W. L. Ector, Mrs. W. L. McCommick, Mrs. J. Henry Solomon and Miss Marie Whitfield; four brothers, Mr. Charles G. Whitfield, Mr. Emmett Whitfield, Mr. Luther Whitfield and Mr. E. R. Whitfield. Funeral arrangements will be announced by Awtry & Lowndes.

SIMMONS—The friends and relatives of Mr. Phillip B. Simmons, Mrs. G. T. Simpson, Mrs. R. C. Simmons, Mrs. John W. W. Simmons, all of Gainesville, Ga., and Mr. and Mrs. Young J. Simmons, Daytona Beach, Fla., are invited to attend the funeral of Mr. Phillip B. Simmons tomorrow (Tuesday) morning, April 14, 1936, at 11 o'clock, at Redwine church, near Gainesville, Ga. Rev. W. H. Venable will officiate. Interment, Redwine churchyard. Newton-Ward Co.

DUFFEE—The friends and relatives of Mr. and Mrs. Grady Duffee, Mr. and Mrs. J. J. Edwards, Messrs. Calvin, Eldon, Lawrence, Winston, Harry, Henry, Grady Edwards; Misses Frances, Winfred Edwards and Eldon Duffee, all of Jonesboro, Ga., are invited to attend the funeral of Mrs. Grady Duffee this (Monday) afternoon at 3 o'clock from the Noah's Ark church. Rev. Stewart will officiate. Interment in churchyard. G. P. McMullen in charge.

BARTLETT—Mrs. S. E. Bartlett, passed away Sunday morning at the residence of her daughter, Mrs. L. C. Lasiter, 635 North College street, College Park, Ga. She is also survived by two other daughters, Mrs. W. B. Ragsdale and Mrs. C. A. Bray, and several grandchildren, of College Park, Ga. Funeral services will be held this (Monday) afternoon at 2 o'clock at the First Baptist church, College Park, Ga. Rev. James L. Baggott will officiate. Interment Forest Grove cemetery. Grandsons of the deceased will serve as pallbearers. A. C. Hemperley & Sons.

WILSON—The friends and relatives of Mr. and Mrs. Thomas A. Wilson, of 536 Boulevard place, N. E.; Mrs. Janie Wilson, Mr. and Mrs. L. R. Wilson, Mr. and Mrs. T. H. Wilson, Mr. Robert Wilson, Mr. Lloyd Wilson, Mr. Woodrow Wilson and Miss Virginia Wilson are invited to attend the funeral services of Mr. Thomas A. (Bud) Wilson this Monday afternoon at 2 o'clock (C. S. T.) at the Lawrenceville, Ga., Methodist church. Rev. H. T. Edmonson and Rev. A. B. Couch will officiate. Interment in Crest Hill cemetery. Funeral party will leave the chapel of A. S. Turner at 12:45 o'clock.

FLOYD—The friends and relatives of Mr. and Mrs. Albert F. Floyd, Misses Ruth, Dixie and Nell Floyd, Mr. and Mrs. B. J. Haley, Mr. and Mrs. Edd Roe and Mr. and Mrs. H. S. Floyd are invited to attend the funeral of Mr. Albert F. Floyd this (Monday) morning, April 13, 1936, at 9 o'clock, from Northwest Baptist church. Rev. J. Herman Gresham will officiate. Prayer service will be held at the graveside, Hills City cemetery, Hills City, Ga., at 12:30 o'clock. The following gentlemen will serve as pallbearers and meet at the residence, No. 1020 Longley avenue, at 8:30 o'clock: Mr. J. S. Adams, Mr. J. A. Sellers, Mr. W. L. Dryden, Mr. B. M. Smith, Mr. E. H. Hix and Mr. H. J. Pearson. Henry M. Blanchard Funeral Home, 1088 Peachtree street, N. E.

CLARKE—The friends and relatives of Mr. H. H. (Jack) Clarke, Mrs. H. H. Clarke, Mr. and Mrs. W. T. Russell, Salisbury, N. C.; Mr. and Mrs. Frederick Schoeck, Essex Fells, N. J.; Mr. and Mrs. Howard Fisch, Mr. Alton Clarke, Mrs. Nappie Clarke, Miss Alice Kate Clarke, Mr. and Mrs. J. O. Smith and Mr. and Mrs. A. A. Clarke are invited to attend the funeral of Mr. H. H. (Jack) Clarke this (Monday) afternoon, April 13, 1936, at 3:30 o'clock at Spring Hill. Dr. G. J. Davis will officiate. Interment, West View. The following will please meet at Spring Hill at 3:15 o'clock: To serve as pallbearers: Mr. John Cherry, Mr. Edwin Pollard, Mr. Edmond Kneisel, Mr. Frank Kneisel, Mr. Charles Justi and Mr. Lyman Hunter; to serve as escort: Members selected from the R. O. T. C. company at Boys' High school. H. M. Patterson & Son.

MARTIN—Rev. C. D. Martin passed away Sunday morning at the residence of his daughter, Mrs. R. N. Birdsong, 35 Waters avenue, Hapeville, Ga. He is also survived by his wife; son, Mr. C. C. Martin, of Chicago, Ill; brother, Mr. G. D. Martin, of Newnan, Ga.; three sisters, Mrs. J. W. Askew, of Opelika, Ala.; Mrs. Essie Bosworth and Mrs. Lena Bosworth, of Newnan, Ga., and two grandchildren. Funeral services will be held this (Monday) afternoon at 3 o'clock at the Capitol View Methodist church. Rev. W. M. Hunton, assisted by Rev. J. Herman Allison and Rev. J. D. Booth, will officiate. Interment College Park cemetery. Ministers of the Protestant Methodist church will serve as honorary escort, and assemble at the residence at 2:15. The following pallbearers will also please assemble at the residence at 2:15: Messrs. John W. Parham, W. E. Stratford, Chester Martin; J. D. Reid, Harry Mount and Arthur Phillips. A. C. Hemperley & Sons. J. E. Jarrett in charge.

(COLORED.)

HOWARD—Mrs. Evelyn Howard passed away April 12. Funeral to be announced later. Hanley Co.

CHANDLER—Deacon Doss Chandler, of Bethlehem Baptist church, passed away at his residence April 12. Funeral announced later. Pollard Funeral Home.

SPEAR—Mr. Charlie Spear passed away at his residence in East Point. Funeral announced later. East Point Funeral Home.

WASHINGTON—Mr. Isiah Washington passed away at his residence in Stonewall, Ga. Funeral announced later. Cox Bros.

(COLORED.)

CLARKE—The funeral of Rev. Charlie Clarke will be announced later. R. C. Tompkins.

TRUITT—The funeral services for Mrs. Gertrude Truitt are to be announced later. Hanley Co.

LAMAR—The remains of Mrs. Virginia Lamar are resting in our parlors pending completion of funeral arrangements. Hanley Co.

UNKNOWN — Unidentified woman, first name is said to be Lulu, apparently 50 years old, weighing about 135 pounds, died suddenly April 12. Funeral announcements later. Ivey Bros., morticians.

U. S. STUDIES QUITTING WORLD LABOR OFFICE

$385,000 Expense Is Held High, Congress Asked To Decide.

WASHINGTON, April 12.—(AP)—The "high cost" of participation in the international labor office has prompted the house appropriations committee to recommend that congress review the entire question of American membership with a view to withdrawal.

An item of $385,000 for a quota contribution and expenses of representation at the organization's meeting in Geneva, requested in the current appropriations bill for the State and Labor Departments, inspired the committee's recommendation.

Since the United States became a member of the organization in 1934 through an act of congress, the committee expressed the view it must approve the appropriation.

In doing so, however, it recommended the house committee on foreign affairs "review their action on adherence and in the light of present facts and conditions, if it is found that our membership is no longer desirable, they will take proper legislative steps to accomplish our withdrawal from participation."

The international labor office is designed to act as an international clearing house for drafting international codes of fair competition, set minimum labor standards, and take other action considered beneficial to labor all over the world.

During its existence it has adopted 48 conventions concerning various aspects of laboring conditions, a substantial number of which have been ratified by the countries participating.

AUTHORESS CONTINUES RECOVERY AT HOSPITAL

NEW YORK, April 12.—(AP)—Mary Roberts Rinehart, the novelist, was recovering "very satisfactorily" today from an operation at Columbia-Presbyterian Medical Center, attendants said.

PHILIP MORRIS CIGARETTES

Now 15¢

TAX PAID

THE ATLANTA CONSTITUTION
NEW UNIVERSITIES DICTIONARY BASED ON THE ORIGINAL WEBSTER
CLIP THIS COUPON

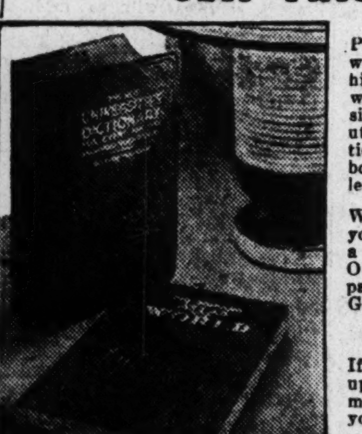

Present or mail same to this paper with 98 cents and secure this new high class up-to-date Dictionary which is far in advance of any similar volume heretofore distributed by this newspaper. Unquestioned for Scholarship. Durably bound in blue textile artificial leather, gold stamping.

With each Dictionary purchased you will be given absolutely FREE a copy of the POPULAR ATLAS OF THE WORLD containing 96 pages in colored Maps, Populations, Gazetteer of the World, etc.

MAIL ORDERS

If by mail, include 11 cents postage up to 150 miles; 13 cents up to 300 miles, or for greater distances ask your postmaster for rate on 3 lbs.

'Small Town Girl' Is Here Today To View City, See Grand Picture

The Constitution's own "small town girl," Miss Helen Gilleland, 17-year-old high school student of Dawsonville, will arrive in this city today for a gala visit, sponsored also by Loew's Grand theater.

The girl, a real life example of the type which inspired Ben Ames Williams' famous novel, "Small Town Girl," which ran serially several months ago in The Constitution, will be the guest of this newspaper and the management of Loew's Grand theater, where the screen version of the story is now playing.

This is her first visit to Atlanta, or any other city of any size, for her life has been spent in the isolated mountain town, where there are no railroads, no telephones and no telegraph stations.

The Constitution, in which the young mountain girl read the novel which resulted in her being invited to this city, is one of the few contacts the town has with the outside world.

Miss Gilleland was so well pleased when she read The Constitution's serial story of a small town girl like herself that she wrote to the newspaper expressing appreciation for its entertaining features.

So when Loew's Grand theater brought "Small Town Girl" to Atlanta as a photoplay, officials of the theater and The Constitution decided that nothing could be more appropriate than to bring this interested and interesting young lady here for a day and evening of continuous entertainment.

And today is the day.

The red letter day in the life of Miss Gilleland will begin when she is met at the bus terminal by representatives of The Constitution and Loew's Grand theater.

She will be escorted to one of the city's leading hotels, where a suite has been reserved for her. The room will be decked with flowers.

Then will follow automobile trips, with a limousine and a chauffeur at her disposal. Interesting trips will make up this part of the program, and visits to historic points.

Lunch and dinner will be eaten in metropolitan dining rooms and novel eating places.

Tonight, Miss Gilleland will be escorted to the theater, where she will see the motion picture version of the story she read in The Constitution, a story about a girl much like herself.

She will remain in Atlanta overnight, and return to her home in Dawsonville tomorrow, carrying with her memories of her first visit to a big city.

ORVIS A. ROBERTS RETURNS TO THE JELLICO COAL CO.

After an absence of three years, Orvis A. Roberts assumes duties as manager of the Jellico Coal Company.

The Jellico Coal Company has been serving Atlantians in a most dependable an efficient manner for more than thirty-five years.

Mr. Roberts, who has been prominently identified with the coal-buying public in Atlanta for the past number of years, is now in a position to render an unexcelled service to the general public and the hundreds of customers it has been his pleasure to serve in the past.

HOPKINS PICTURES RELIEF IN MOVIES

'Shorts' of Vast Network of Projects Record Billion Spending.

WASHINGTON, April 12.—(AP)—Plans to present moving picture "shorts," depicting the activities of relief agencies directed by Harry L. Hopkins, were disclosed today.

In addition to six minute films giving the highlights of CWA, FERA and WPA in practically each state, others are being prepared showing what was being done on a nation-wide scale.

Four moving picture cameramen have been at work making pictures of the workers in sewing rooms, on airport construction, making public health surveys, and at some of the other 70,000 WPA projects.

One hundred and fifty thousand feet of film have been made, in addition to several hundred thousand still photographs, and officials said they intended to deposit these in the federal archives building as a permanent record of the billions spent under Hopkins' direction.

MATHEMATICIANS PLAN SOUTH CAROLINA MEET

Six of 24 papers to be read at the 14th annual meeting of the Southeastern Section of the Mathematical Association of America, which meets Friday and Saturday at the University of North Carolina, are by Georgia mathematicians, it was revealed yesterday.

Dr. R. A. Hefner, Dr. F. H. Steen, and Dr. D. H. Ballou, all of Georgia Tech, will address the association. Professor Pope R. Hill, probability expert of the University of Georgia, will analyze the Literary Digest polls on current questions. Other Georgia speakers will include Dr. Henry A. Robinson, of Agnes Scott College, and H. C. Cox, of the University System of Georgia.

Dr. Walter Bartky, mathematical astronomer of the University of Chicago, will be guest speaker at the meeting.

JAPANESE SMUGGLERS THREATEN CHINA DEBTS

Vast Quanitities of Contraband Deprives Nanking of Customs Revenue.

PEITAIHO BEACH, North China, April 12.—(AP)—This seaside resort, for years the summer playground of missionaries and other foreign residents of North China, is now a booming entry for vast quantities of smuggled merchandise from Japan and Manchukuo.

Watchmen of foreign-owned houses and other year-around residents of the town, just south of the great wall, have turned stevedore and are receiving heretofore unheard-of wages for transferring goods ashore from "outlaw" ships anchored in deep water.

Chinese authorities at Tientsin estimated 50 carloads of goods are entering here daily, including virtually every classification of merchandise imported by China.

The smuggling threatens the undermining of national revenue collections, upon which are secured foreign and domestic obligations amounting to $2,500,000,000 Chinese dollars.

The Nanking government has given its customs organization special emergency powers and has obtained from Japanese military and consular autohrities in North China verbal assurances of co-operation.

Nanking has made no direct appeal to Tokyo, fearing unfavorable reaction on the larger issue of Sino-Japanese relations.

NEGRO GAINS FREEDOM AT STOCKADE BY RUSE

The line of trusties formed to the right, and by the simple expedient of getting into it, a negro walked out of the city stockade and hence to freedom Saturday night.

According to police, the negro, Robert Gales, of a Scofield street address, serving a 90-day sentence for disorderly conduct and traffic law violations, was lined up with several other prisoners in a first-floor corridor.

To the right stood antoher line, three trusties who were about to leave the prison to purchase food. When the trusties started off, Gale stepped nimbly with them. He has not been seen by police since.

Smart—

"Style-Bilt" Awnings offer an attractive display of color that appeals to every taste.

Phone CA. 3101
For Representative
ATLANTA TENT & AWNING CO.
EAST POINT, GA.
AWNINGS VENETIAN BLINDS

Hope of Life Beyond Called Greatest Joy

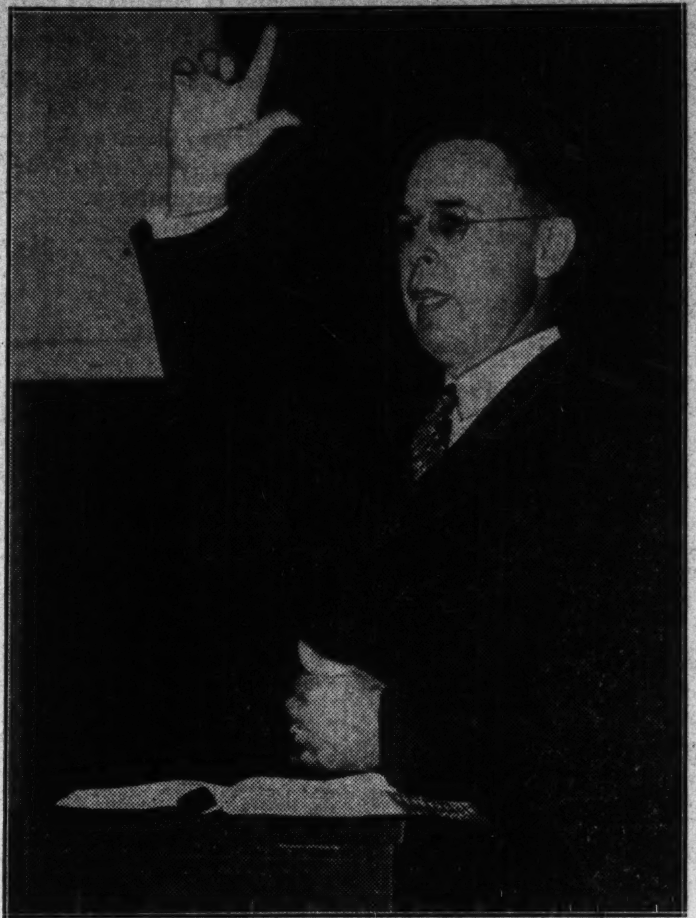

THE REV. F. McCONNELL DAVIS.

'Hope' of Resurrection of Dead Courage Source, Rev. Davis Says

Editor's Note: This is the 63rd in a series of articles dealing with Atlanta pastors and their services. Additional articles will appear on succeeding Mondays.

The hope "of the resurrection of the dead has been the Christian's greatest source of courage, strength and comfort," the Rev. F. McConnell Davis, pastor of the Cascade Baptist church, said in his sermon yesterday on "The 'Hope' of the Resurrection."

He said, in part:

"The most joyful note in the Christian religion is the 'hope' of the resurrection of the dead. This joyful note has its basis, first of all, in the historically established fact of the resurrection of our Savior nearly 2,000 years ago. And secondly, in the blessed promise of our Savior that one day we, like him, shall come from our graves triumphant over sin and death.

Promise of Resurrection.

"There is a universal doubt that the grave ends all. The inquiry expressed by one of old, 'If a man die, shall he live again?' is one of the deepest inquiries of the human soul, and is as universal as mankind. But when Jesus came forth from the tomb He not only gave a complete and final answer to this universal inquiry, but in the promise of our eventual resurrection from the dead He gave unto us our greatest incentive for righteous living and courageous service.

"The hope of the resurrection of the dead was the central note in the message of the early Christians. On the day of Pentecost Peter preached the resurrection of the dead. In Acts 4:33 we are told that 'with great power gave the apostles witness of the resurrection of the Lord Jesus.' Nowhere in all of his writings does Paul reach a higher plane of thought and experience than in his discussion of the resurrection of the dead, recorded in the 15th chapter of I Corinthians.

Life Beyond Death.

"For the true disciple of Christ Jesus the hope of the resurrection takes away much of the horror and dread of death. The promise of life beyond death has come to be a matter of experience and 'he sorrows not as others who have no hope.' But rather he is confident that he who is risen is able to quicken our mortal bodies also. 'For if we believe that Jesus died and rose again, even them also which sleep in Jesus will God bring with Him.' I Thes. 4:14.

"The hope of the resurrection of the dead has been the Christian's greatest source of courage, strength and comfort. It has calmed the fears of many in times of persecution as they have placed their necks upon the block, or have gone to the stake. Devout men have found strength in the glorious hope of the resurrection as they faced death upon the battlefield. And today in those communities so near us where the recent storms have wrought such destruction, death and separation, there is for those who are 'in Christ Jesus' the blessed consolation and comfort that the separation is not for always. For one day 'the Lord himself shall descend from heaven with a shout, with the voice of the archangel, and with the trump of God, and the dead in Christ shall rise . . . and so shall we ever be with the Lord. Wherefore comfort one another with these words.'"

AUSTRIA IS PREPARING FOR REVOLT BY NAZIS

Government Unable To Halt Gun-Running, But Leaders Incarcerated.

(Copyright, 1936, by United Press.)

VIENNA, April 12.—(UP)—Austria's anti-nazi government grimly prepared today to combat a nazi coup similar to that which took the life of Chancellor Engelbert Dollfuss in 1934.

A government spokesman said fears of a nazi uprising had increased because of conspicuous nazi activity throughout the country. He admitted concern because the government has been unable to completely suppress gun-running.

Police were ordered to arrest leaders in nazi "cells" especially in southern Austria where terroristic acts were believed to have been plotted during the past few weeks.

With police rounding up nazi plot suspects the military and gendarmerie throughout the country have been ordered to maintain an "alert." Strong guards have been posted along the northern frontiers. Patrols are active on the national highways. Suspected nazi organizations are being "purged" through the process of lodging their leaders in jail.

Prisons and concentration camps, which were almost empty at the start of the year, are filling up rapidly as a result of the determined government drive against its enemies.

Renewed, intensive nazi activity in Austria coincided with Germany's military reoccupation of the Rhineland.

Austrian nazis are estimated to total 25 per cent of the population. The government rushed through to passage its universal military service law in hope of enrolling in the army or in labor battalions youths who otherwise might join nazi secret groups.

Government forces announced confidence in their ability to suppress any attempt at an uprising if it originates internally but they were concerned lest Austrian nazis reecive outside assistance.

Chancellor Kurt Schuschnigg was represented as relying upon assurances from Premier Benito Mussolino that black shirt forces would be rushed across the border to assist his tiny army if Austria's independence is menaced.

GLEE CLUB WILL GIVE PERFORMANCE TODAY

The spring series of concerts to be given by the Oglethorpe University Glee Club, composed of 40 voices, will open at 10:20 o'clock tomorrow morning at the Decatur Boys' High school, followed by a program at 11:15 o'clock tomorrow morning at the Decatur Girls' High school.

Concerts will be given at the Druid Hills High school April 22; Washington Seminary April 24, and North Avenue Presbyterian school April 29. A special musicale, followed by a dance, will be given May 14 at the Atlanta Woman's Club, with J. T. Pittman as soloist.

Sterling Lanier is director of the club; J. D. Cromer is president, and Palmer Smith, business manager.

Messages Delivered
DOWN TOWN . . .
Bonded—Uniformed
WAlnut 7155
DIME MESSENGER SERVICE
10c

PRIVATE LOANS
Lot of Fine Silverware for Sale
W. M. LEWIS & CO.
4TH FLOOR PETERS BLDG.

INCOMPARABLE SERVICE

GREYHOUND OFFERS
★ Frequent Departures
★ New Streamlined Buses
★ LOWEST FARES
★ Friendly, Courteous Service
★ Choice of Scenic Routes

64 BUSES depart from the Union Bus Terminal daily, offering incomparable transportation facilities to everywhere from the very heart of Atlanta's shopping, hotel and theatre district. Greyhound's brand new, streamlined buses represent the very last word in travel comfort . . . they're hot-water heated, well ventilated and the deeply cushioned chairs are adjustable for individual comfort. It costs less to travel by bus than to drive your own automobile . . . less care and trouble, too, with a veteran driver at the wheel, permitting you to relax and enjoy the scenery, talk to interesting co-travelers, or read . . . Liberal stop-over privileges.

8 TRIPS DAILY TO CHATTANOOGA

1:00 AM 7:00 AM 9:00 AM 11:00 AM 1:00 PM 3:00 PM 5:00 PM 8:00 PM

Connections at Chattanooga for Cincinnati and North; for Nashville, Louisville and the Mid-West; Evansville, St. Louis and the West.

	O. W.	R. T.		O. W.	R. T.
CINCINNATI ...	$6.55	$11.80	CHICAGO	$11.40	$20.55
NASHVILLE ...	4.15	7.50	LOUISVILLE ..	6.20	11.20
CHATTANOOGA	2.15	3.90	EVANSVILLE ..	6.40	11.55

7 TRIPS DAILY TO JACKSONVILLE

12:30 AM 5:00 AM 7:00 AM 9:00 AM 1:00 PM 5:30 PM 10:30 PM

Finest way to travel to Florida, with direct connections at Jacksonville for Miami, Tampa and all Florida cities. Two routes, one via Valdosta and Lake City and the other via Eastman and Waycross.

	O. W.	R. T.		O. W.	R. T.
JACKSONVILLE	$4.80	$ 8.65	MIAMI	$9.55	$17.20
TAMPA	7.25	13.05	W. PALM BEACH	9.05	16.30
WAYCROSS ...	3.85	6.95	VALDOSTA	3.55	6.40

4 TRIPS DAILY TO BIRMINGHAM

Leaves Atlanta at 12:30 AM 7:30 AM 1:30 PM 5:30 PM

Running time 5 hours 15 minutes, with direct connections in Birmingham for Memphis, St. Louis, and the West; New Orleans and the Gulf Coast; Dallas and Texas points; most Alabama local points.

	O. W.	R. T.		O. W.	R. T.
BIRMINGHAM..	$2.50	$ 3.50	MEMPHIS	$ 5.75	$10.35
ST. LOUIS.....	8.35	15.05	ANNISTON ...	1.60	2.90
KANSAS CITY..	12.85	23.15	LOS ANGELES.	33.20	59.80
DALLAS.......	12.55	22.60	NEW ORLEANS	6.65	12.00

9 TRIPS DAILY TO MACON VIA TWO ROUTES

12:30 5:00 7:00 9:00 AM 12:01 1:00 3:00 5:30 10:30 PM

Here's a typical example of local service offered by Greyhound Lines. Leave whenever you get ready and return at your own leisure. Even more service to Griffin and other local points.

	O. W.	R. T.		O. W.	R. T.
MACON	$1.40	$2.55	SAVANNAH....	$4.05	$7.30
GRIFFIN	.75	1.35	BARNESVILLE..	1.00	1.80
FORSYTH	1.20	2.20	FITZGERALD ...	3.05	5.50
JACKSON	.80	1.45	CORDELE	2.45	4.35

UNION BUS TERMINAL
CARNEGIE WAY AND ELLIS STREET • TELEPHONE WALNUT 6300

GREYHOUND Lines